

T4N, R37E, S10 WM
UMATILLA COUNTY

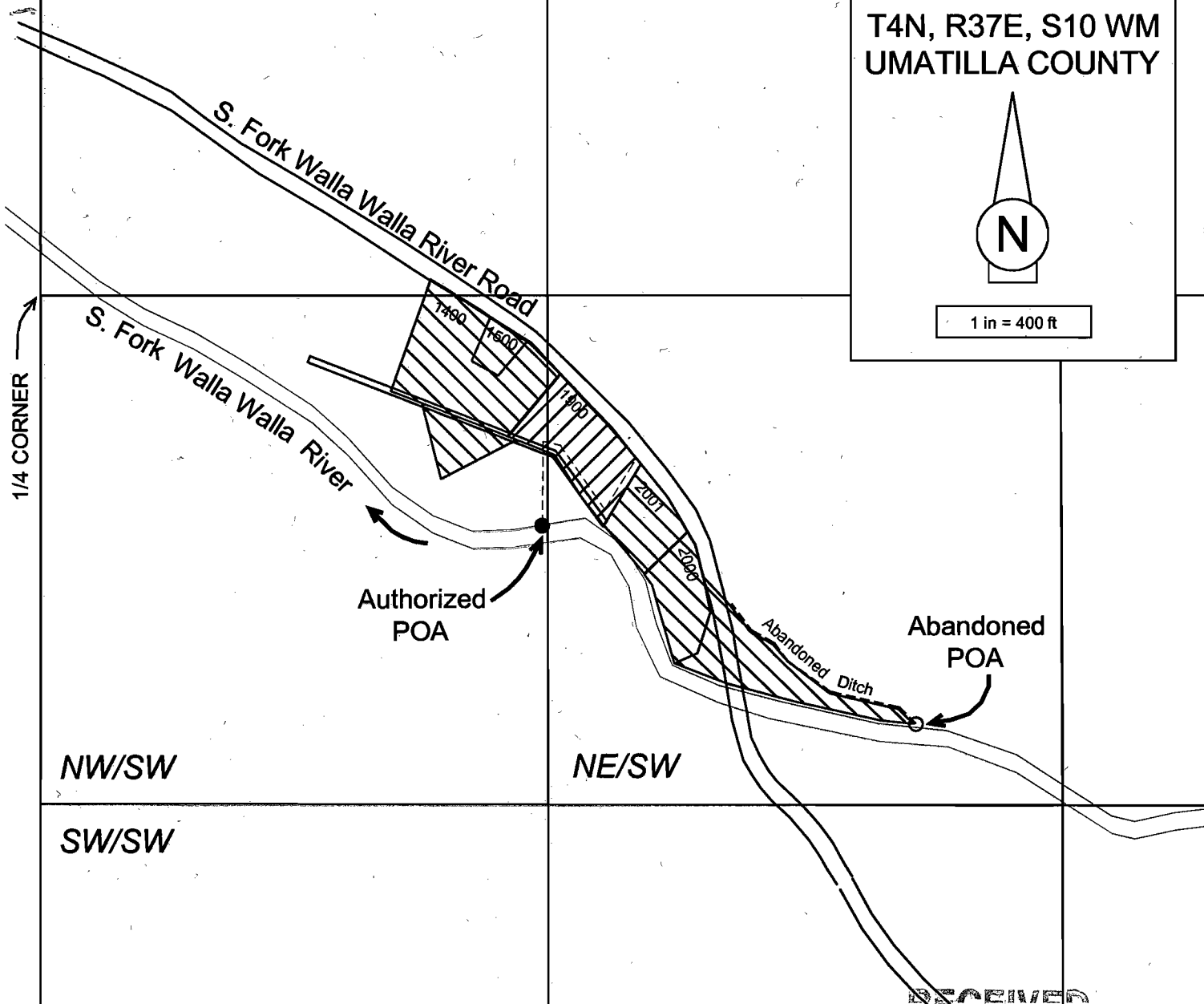

1 in = 400 ft



RECEIVED

MAR 02 2006

WATER DEPARTMENT
SALIM, OREGON

● POD is jet pump intake in the South Fork Walla Walla River, located 575 feet South and 1315 feet East from the West Quarter-Corner of Section 10.

▨ PLACE OF USE is 1.24 acres in Tax Lot 1900 of Section 10, including:
NE/4 SW/4 1.07 acres
NW/4 SW/4 0.17 acre

▨ PLACE OF USE in Certificate 12894 NOT INCLUDED in Transfer T-8474 (5.76 acres)

----- WATER CONVEYANCE
Water is conveyed from jet pump on streambank to place of use with 1.5-inch diameter mainline (above-ground and buried) feeding several turf sprinklers and several hose bibs which in turn feed portable sprinklers on garden hoses. Most of the water is applied using lawn sprinklers on portable garden hoses.

CWRE Stamp & Signature

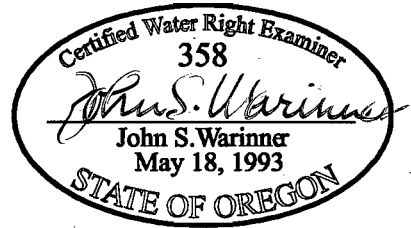

The purpose of this map is to identify the location of a water right. It is not intended to provide information regarding the location of property ownership boundary lines.

FOUNTAINHEAD

PO Box 2197 Walla Walla, WA 99362
Phone: 509.529.2646 Fax: 509.522.5251

FINAL PROOF SURVEY MAP

Transfer T-8474
in the name of
Keith Pratt
78796 S. Fork Walla Walla River Road
Milton-Freewater, OR 97862

Revised by John Warinner 27 FEB 2006