

Note: Quantity and location of reinforcing not known nor is depth of footings below top of solid rock known.

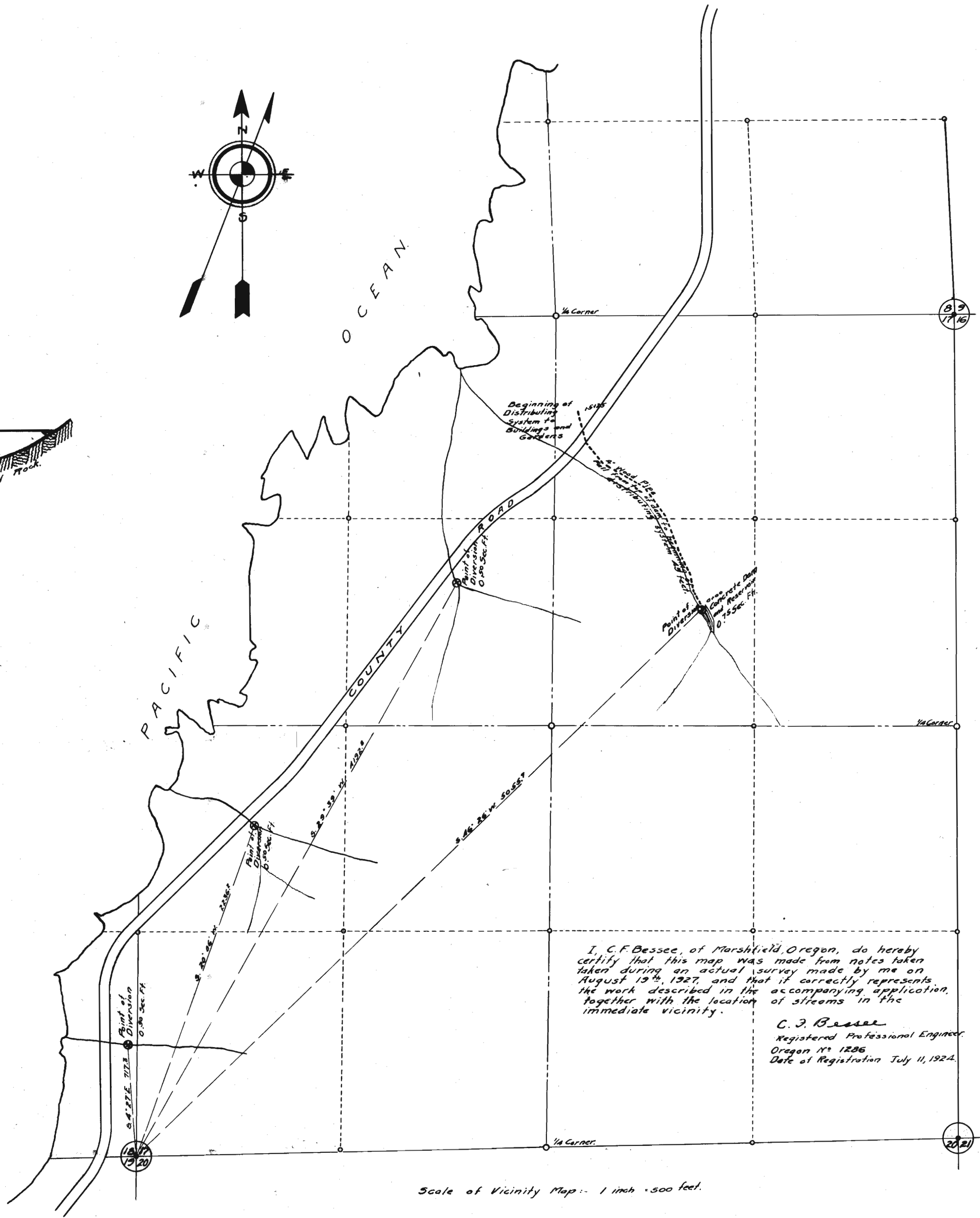

I, C.F. Bessee, of Marshfield, Oregon, do hereby certify that this map was made from notes taken during an actual survey made by me on August 19<sup>th</sup>, 1927, and that it correctly represents the work described in the accompanying application, together with the location of streams in the immediate vicinity.

C. J. Bessee  
Registered Professional Engineer  
Oregon No. 1286  
Date of Registration July 11, 1924.

MAP ACCOMPANYING APPLICATION OF  
LELA G. SIMPSON  
FOR USE OF WATER FROM  
4 UN-NAMED CREEKS ON  
"SHOREACRES"  
SECTIONS 17 AND 18, TWP. 26 S.  
RGE. 14 W., WILLAMETTE MERIDIAN.

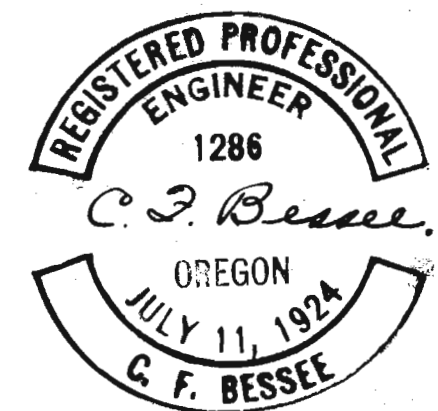

Application No. 11787  
Permit No. 8520

11787