

RECEIVED

JUN 7 1999

WATER RESOURCES DEPT.
SALEM, OREGON

FINAL PROOF SURVEY MAP
 IN THE NAME OF GEORGE D. PARRISH
 SECTIONS 9,10,15 & 16, TOWNSHIP 27, SOUTH, RANGE 6 WEST, W.M.
 TRANSFER 7787
 APPLICATION 17559 PERMIT 13132

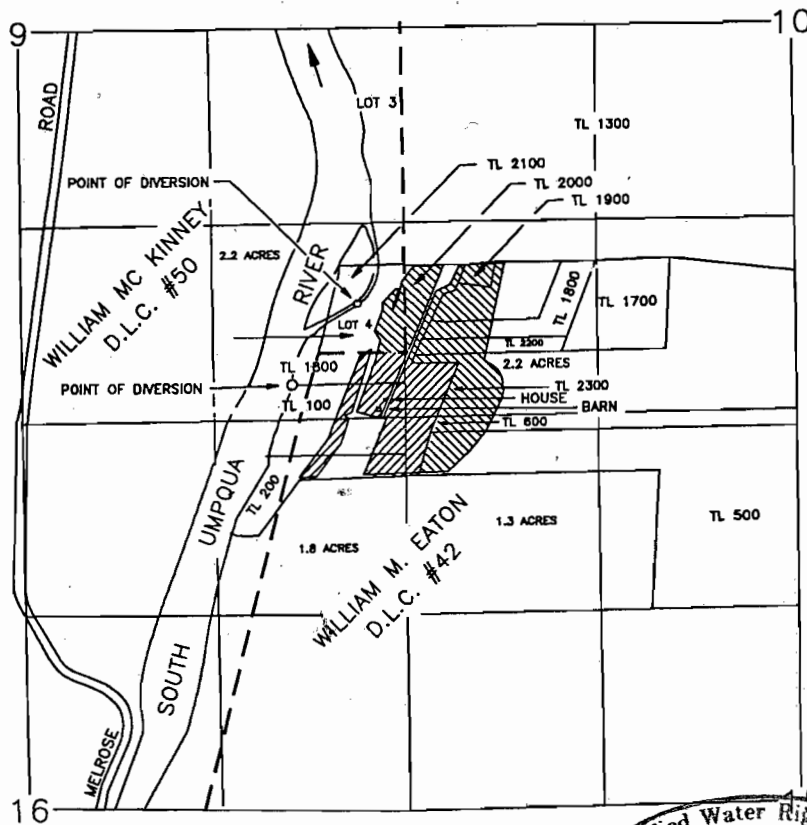

DRWG. 99-8

-  AFFECTED
-  UNAFFECTED

Certified Water Right Examiner
 #054 WRE
James F. Gosson
 James F. Gosson
 Nov. 19, 1987
 STATE OF OREGON

THE POINT OF DIVERSION IS LOCATED 230 FEET NORTH AND 760 FEET WEST FROM THE SOUTHEAST CORNER OF SECTION 9, BEING WITHIN THE SE 1/4 SE 1/4, SECTION 9, TOWNSHIP 27 SOUTH, RANGE 6 WEST, W.M., DOUGLAS COUNTY.

THE PURPOSE OF THIS MAP IS TO IDENTIFY THE LOCATION OF THE WATER RIGHT. IT IS NOT INTENDED TO PROVIDE INFORMATION RELATIVE TO THE LOCATION OF PROPERTY OWNERSHIP BOUNDARY LINES.