

**RECEIVED**

AUG 24 1999

WATER RESOURCES DEPT.  
SALEM, OREGON

# Township 6 South, Range 1 West, W.M.

## Portions of Sections 2 & 11

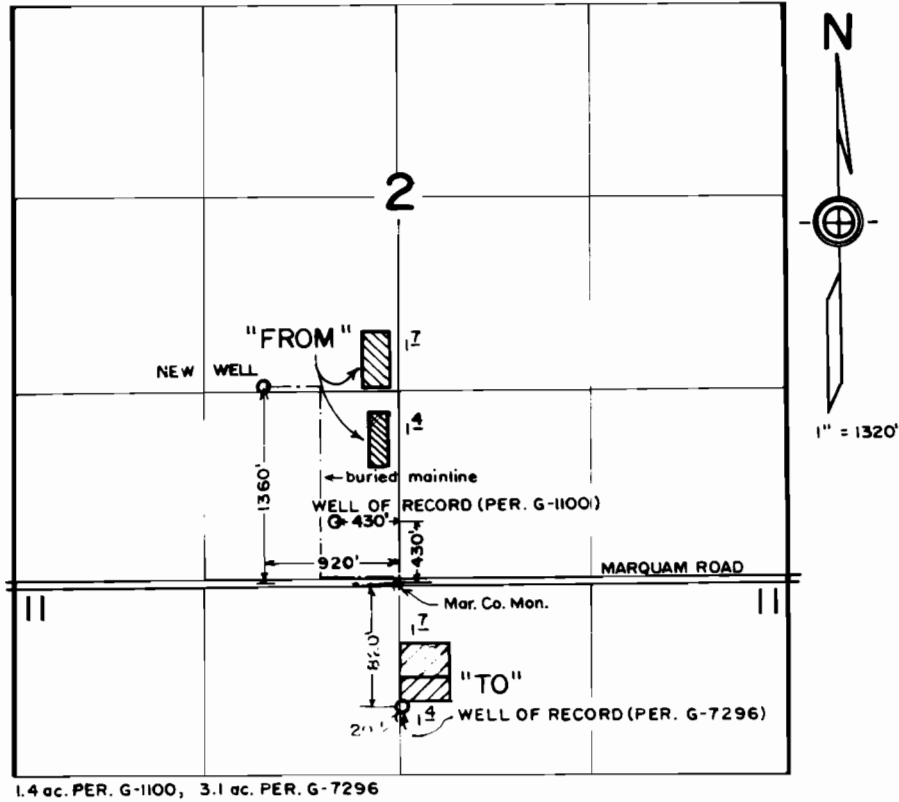

1.4 ac. PER. G-1100, 3.1 ac. PER. G-7296

FINAL PROOF SURVEY  
under  
Transfer 6868  
in the name of  
**KRAEMER'S NURSERY, INC.**

Jul. 22, 1999

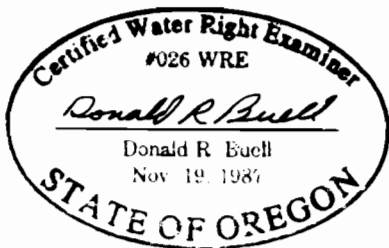

THIS MAP WAS PREPARED FOR THE PURPOSE OF IDENTIFYING THE LOCATION OF A WATER RIGHT ONLY AND IS NOT INTENDED TO PROVIDE LEGAL DIMENSIONS OR LOCATION OF PROPERTY OWNERSHIP LINES.