

CLAIM OF BENEFICIAL USE MAP FOR T-10379

T. 36 S., R. 6 W., W. M., JOSEPHINE COUNTY

Portions of Section 27

March 10, 2012

RECEIVED

MAR 14 2012

**WATER RESOURCES DEPT
SALEM, OREGON**

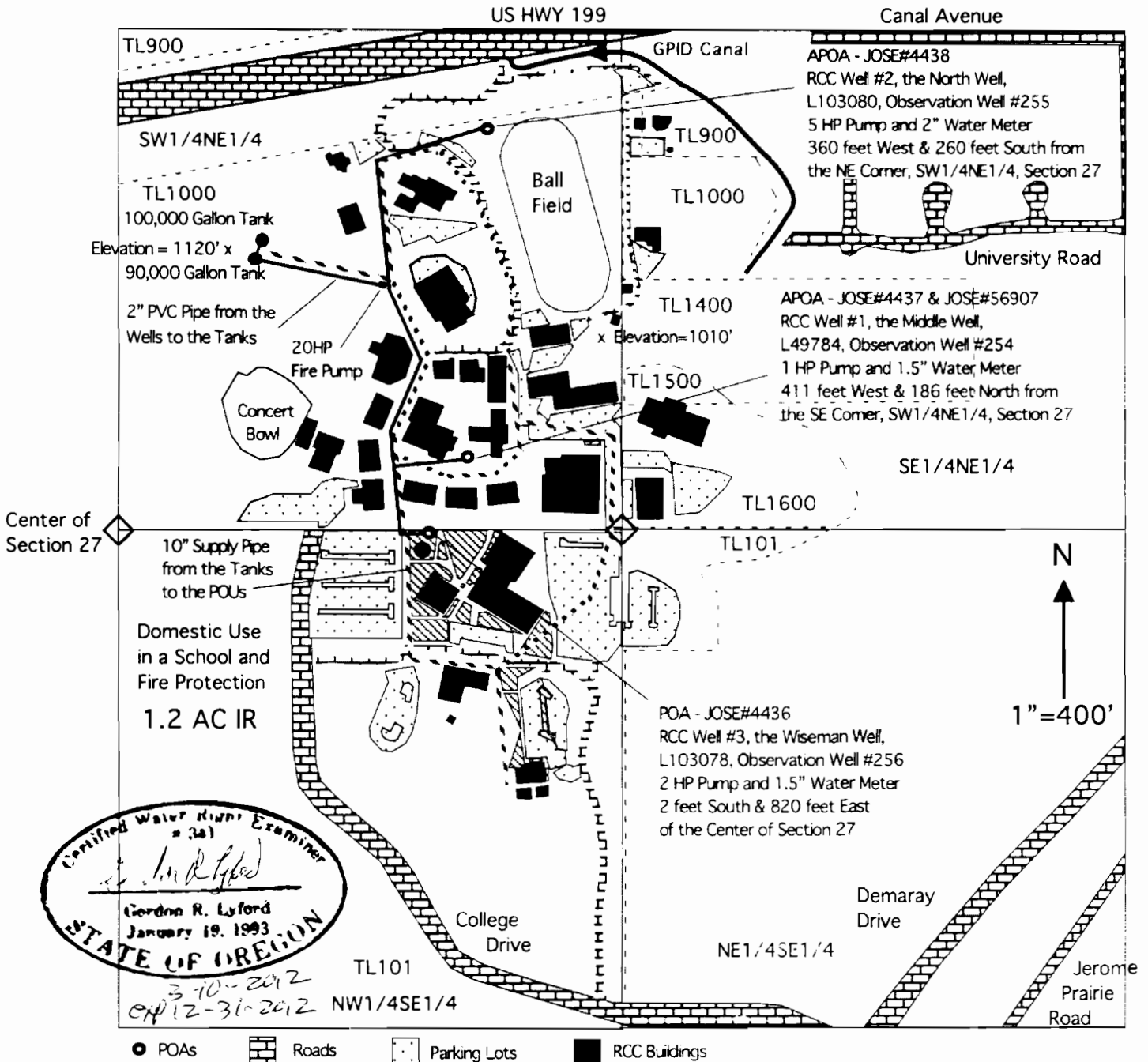

Under Application G-14512 and Permit G-13864 with a rate of 0.054 cfs and a priority of April 30, 1997.

■ Domestic use in a school and fire protection in the NW1/4SE1/4 from RCC Wells #1, #2, and #3.

▨ 1.2 acres of primary irrigation from RCC Wells #1, #2, and #3.

This map was drawn by Gordon R. Lyford for Rogue Community College to support their Claim of Beneficial Use under Water Right Transfer T-10379. RCC owns tax lots 101, 900, 1000, 1400, 1500, and 1600.

This map was prepared for the purpose of identifying the location of water rights only and is not intended to provide legal dimensions or the location of property ownership lines.