



# T. 3 S., R. 5 W., W.M.

The NW 1/4 of the NE 1/4, the SW 1/4 of the NE 1/4 of Section 1,  
T. 3 S., R. 5 W., WM., Yamhill County, OR

## LEGEND:

-  = D.L.C. line
-  = "40" line
-  = Section line
-  = Transfer from Certificate 81602
-  = Transfer to T-9931

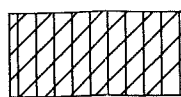
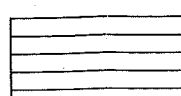
RECEIVED  
SEP 30 2009  
WATER RESOURCES DEPT  
SALEM, OREGON

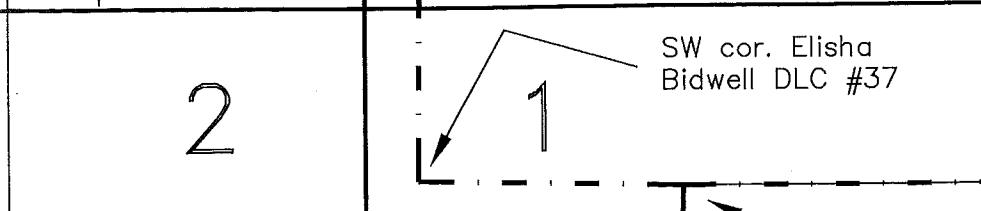
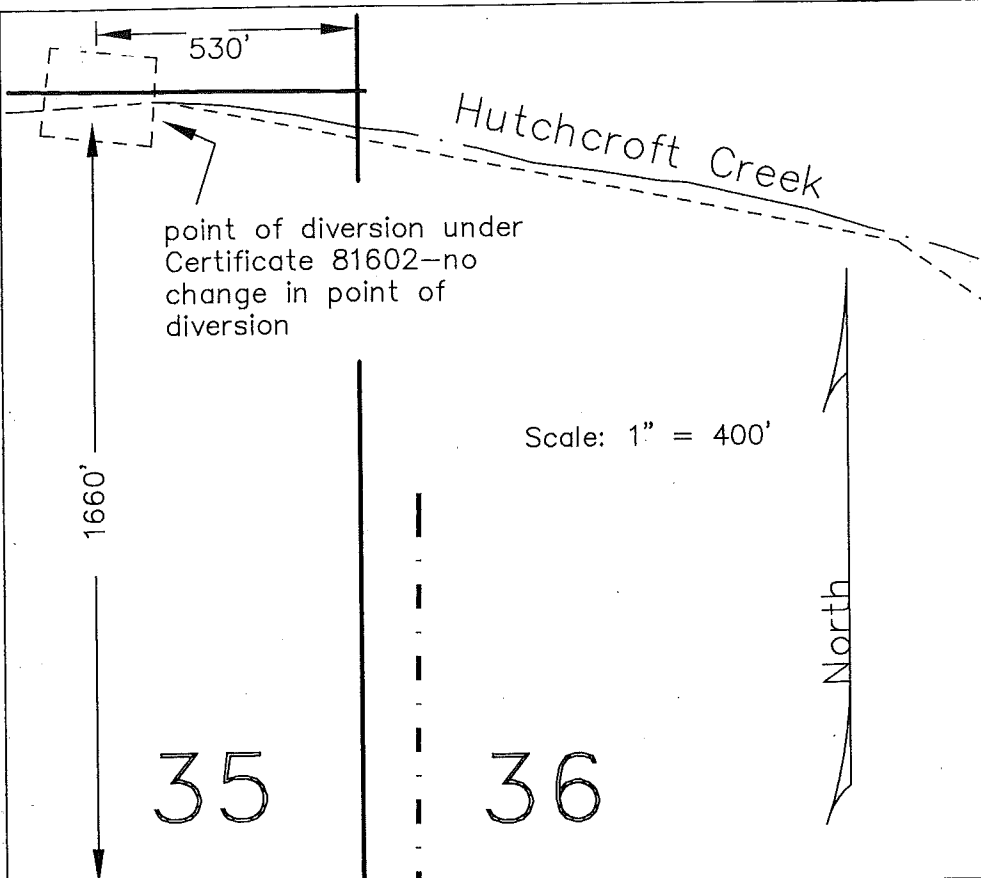

I certify that the information I have provided in this application is an accurate representation of the proposed water use US Lot 1 and is true and correct to the best of my knowledge. This map is to be used for the purpose of identifying the location of water right only and is not intended to provide legal dimensions or locations of property ownership lines.

*Matt Dunckel*  
Matt Dunckel, CWRE

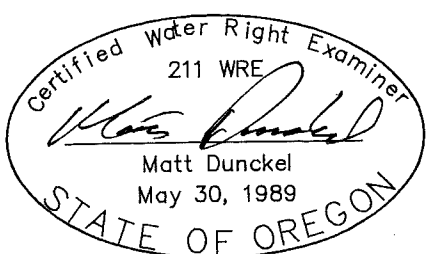

T2S  
T3S

Elisha Bidwell DLC #37

36 31  
1 6

SW cor. Elisha Bidwell DLC #37  
NW cor. Caleb Woods DLC #38

Caleb Woods DLC #38

existing water line, Certificate 81602

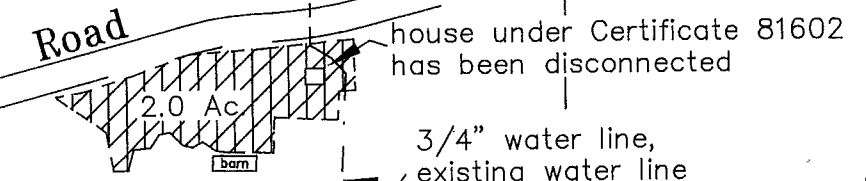

PAYTON  
TL 100  
Instr.#200700106

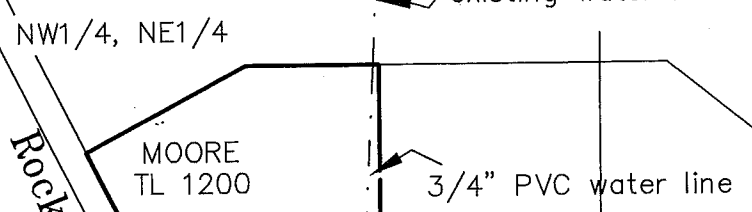

MOORE  
TL 200

FINAL PROOF SURVEY  
UNDER

Application No. T-9931 Transfer T-9931

IN NAME OF  
HUTCHCROFT WATER COMPANY

Surveyed Sept. 25, 2009

Matt Dunckel  
MacDonald & Assoc.  
3765 Riverside Drive  
McMinnville, Oregon 97128  
Phone : 503-472-7904  
Fax: 503-472-0367  
Email: matt@dunckelassoc.com 6383

COWB MAP # 0460