

SECTION 14, T.1N., R.12E, WM

Wasco County, Oregon

RECEIVED

JUL 10 2002

WATER RESOURCES DEPT.  
SALEM, OREGON

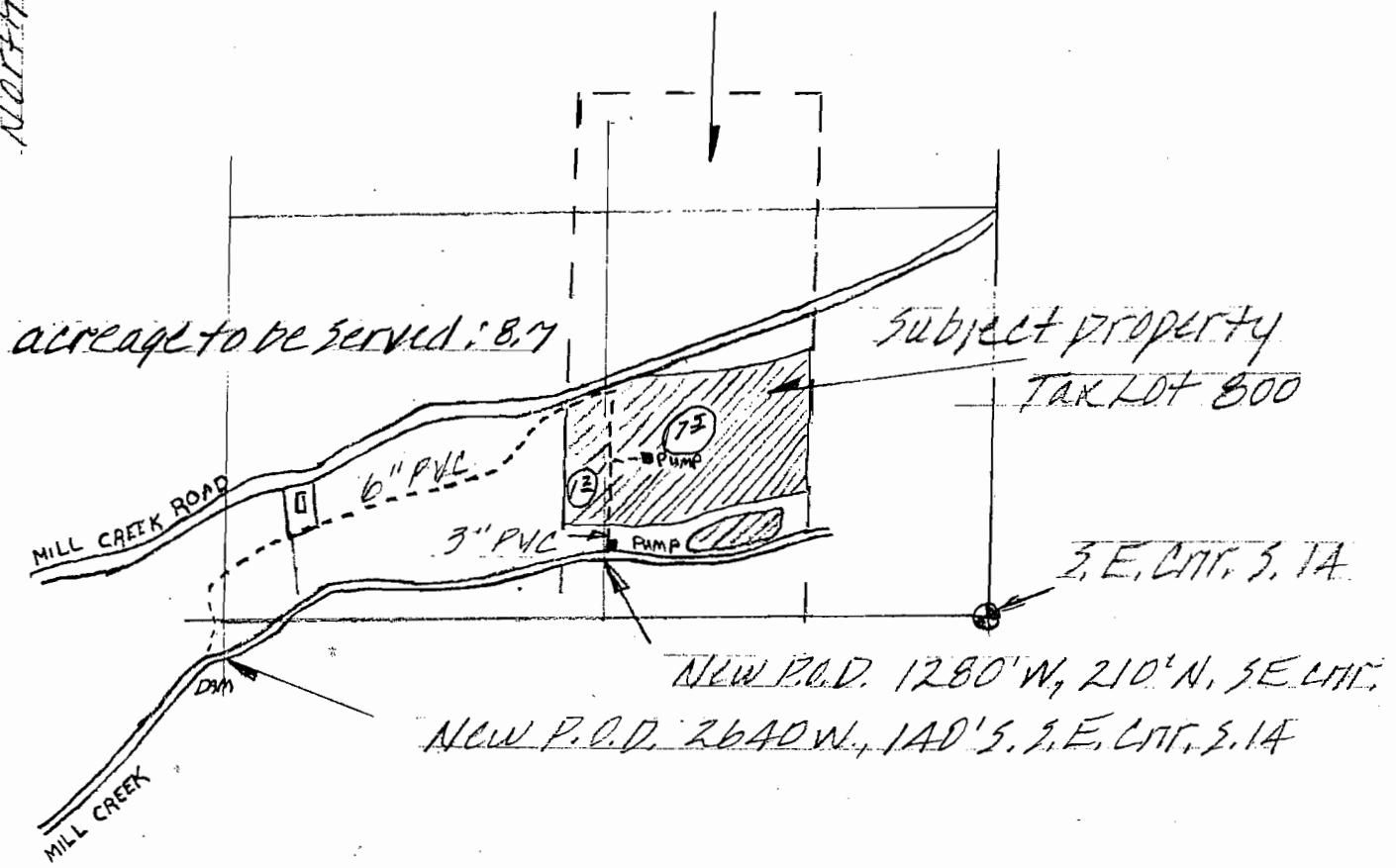

CLAIM OF BENEFICIAL USE MAP

SCALE: 8" = 1 MILE

FILE # T-8639

IN THE NAME OF:  
R. Douglas Powell  
6153 Mill Cr. Rd.  
The Dalles, OR 97058

NOTE:

THIS MAP PREPARED FOR  
WATER RIGHTS ONLY, NOT  
INTENDED TO SHOW  
LEGAL DIMENSIONS NOR  
OWNERSHIP

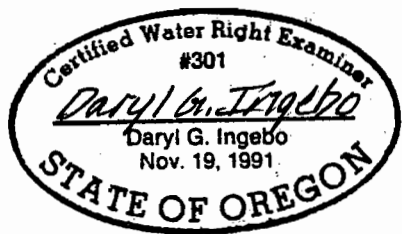

July 9, 2002