

CLAIM OF BENEFICIAL USE AND FINAL PROOF MAP

RECEIVED BY OWRD

AUG 20 2012

SALEM, OR

FOR
**JERRY SR. &
SANDRA SOLARI**

T41S, R10E, Sec. 7 W.M.
KLAMATH COUNTY, OREGON
APPLICATION No. G-2902
TRANSFER T-11286

CORU MAP # 700

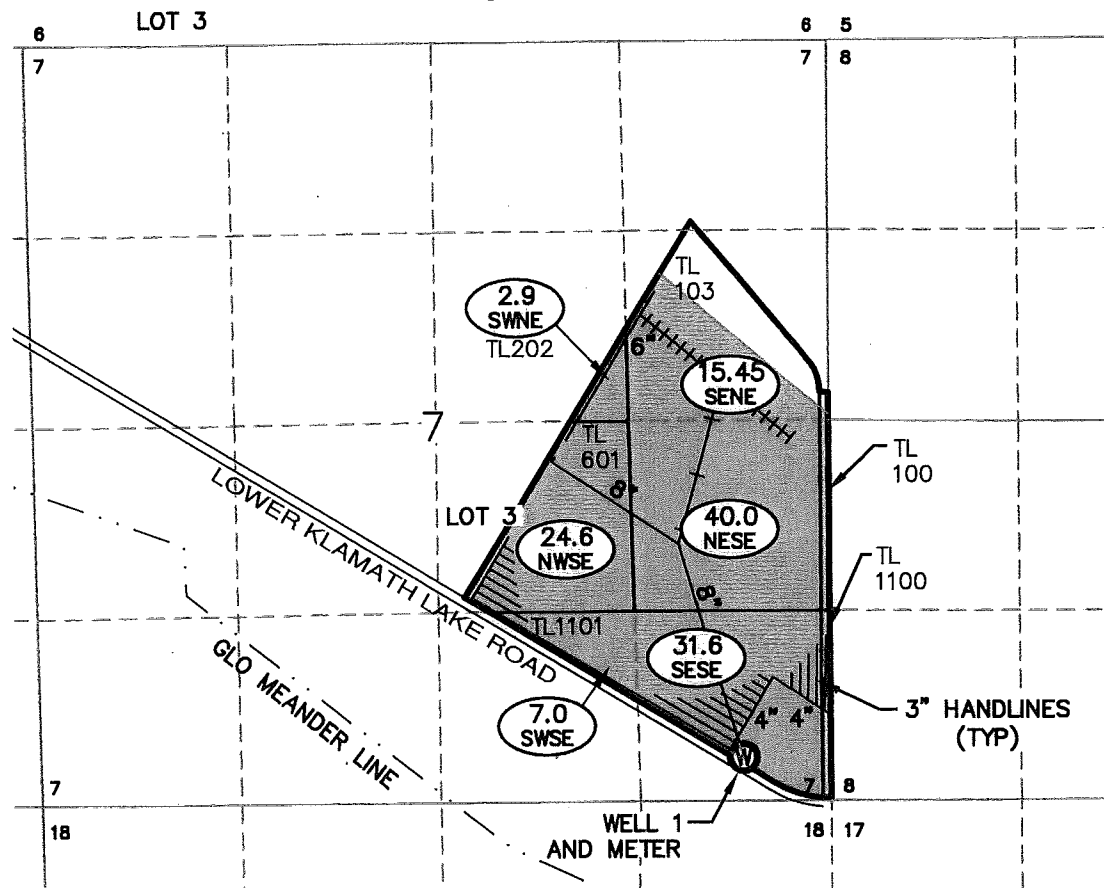

WELL TIE:

THE WELL AND METER ARE LOCATED N63°56'45"W 716' FROM THE SOUTHEAST CORNER OF SECTION 7, T41S, R10E, W.M. IN THE SE1/4 SE1/4.

NOTES:

1. THIS MAP WAS PREPARED FROM FIELD MEASUREMENTS, NAIP 2005 AERIAL PHOTOGRAPH, KLAMATH COUNTY TAX MAP 411007 AND OREGON GLO MAPS.
2. THE PURPOSE OF THIS MAP IS TO IDENTIFY THE LOCATION OF THE WATER RIGHT ONLY, AND IS NOT INTENDED TO PROVIDE DIMENSIONS OR LOCATION OF PROPERTY LINES.
3. FOR TAX LOT INFORMATION, SEE TAX MAP INCLUDED WITH THIS APPLICATION.
4. DATE OF PRIORITY FOR THIS APPLICATION IS JUNE 19, 1964.

TAX LOT #	1/4 1/4	SECTION	TOWNSHIP	RANGE	PERMITTED ACRES	# IRRIGATED ACRES
202	SW NE	7	41S	10E	2.9	2.9
103	SE NE	7	41S	10E	15.2	15.45
103	NE SE	7	41S	10E	40.0	40.0
601	NW SE	7	41S	10E	24.6	24.6
1101	SW SE	7	41S	10E	7.0	7.0
1101	SE SE	7	41S	10E	31.6	31.6

TOTAL ACRES IRRIGATED: 121.55 121.55

LEGEND

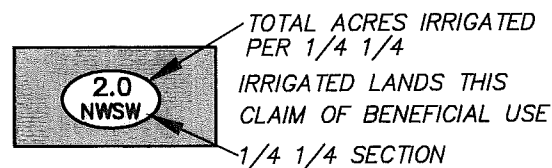

- 7 SECTION DESIGNATION
- TL TAX LOT NUMBER
- ⊙ EXISTING P.O.A. (WELL)

- SECTION LINES
- - - 1/4 1/4 LINES
- == ROADS
- PROPERTY BOUNDARY
- TAX LOT BOUNDARY
- - - GLO MEANDER LINE
- 10" MAIN LINE SIZE
- ++++ 4" WHEEL LINES
- +-+- PIVOT LINE

Jerry Solari
Applicant signature
Sandra Solari
Applicant signature

ADKINS
SINCE 1983
CONSULTING ENGINEERS, INC.

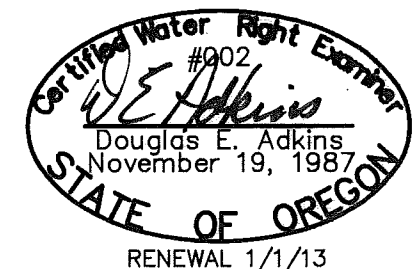

2950 Shasta Way · Klamath Falls, Oregon 97603 · (541) 884-4666 · FAX (541) 884-5335
Oregon · California

6/29/12

SOLARI_BASE

3039-0101