

CLAIM OF BENEFICIAL USE AND FINAL PROOF MAP

FOR

LARRY J. AND JOAN A. SEES

T36S, R12E, Sec. 21 W.M.

KLAMATH COUNTY, OREGON

CERTIFICATE 68757

TRANSFER T-6730

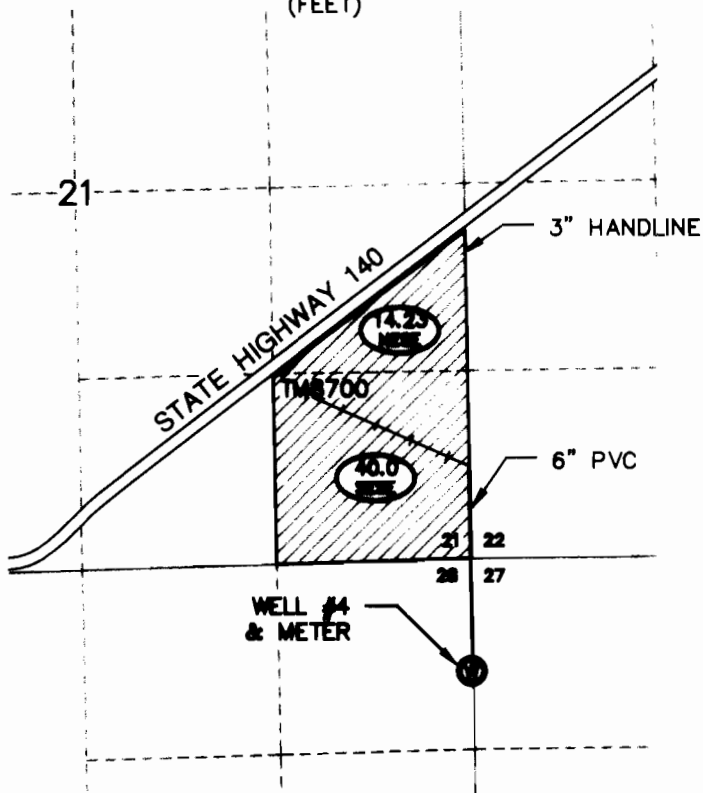
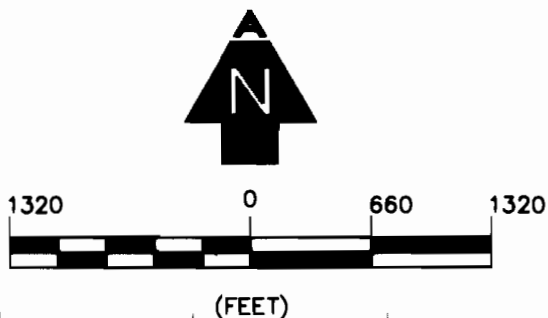

NOTES:

1. THIS MAP WAS PREPARED FROM FIELD MEASUREMENTS, NAIP 2005 AERIAL PHOTOGRAPH, KLAMATH COUNTY TAX MAPS 361221, AND OREGON GLO MAPS.
2. THE PURPOSE OF THIS MAP IS TO IDENTIFY THE LOCATION OF THE WATER RIGHT ONLY, AND IS NOT INTENDED TO PROVIDE DIMENSIONS OR LOCATION OF PROPERTY LINES.
3. FOR TAX LOT INFORMATION, SEE TAX MAP INCLUDED WITH THIS APPLICATION.
4. DATE OF PRIORITY FOR THIS APPLICATION IS APRIL 22, 1983.

TWP	RANGE	MER	SEC	Q-Q	TAX LOT NUMBER	# IRRIGATED ACRES
36S	12E	WM	21	NE SE	8700	14.23
				SE SE	8700	40.0

TOTAL ACRES IRRIGATED: 54.23

WELL #4 TIE:

S1° 27' 40"W 784' FROM THE NORTHEAST CORNER OF SECTION 28.

Sub 24 2012

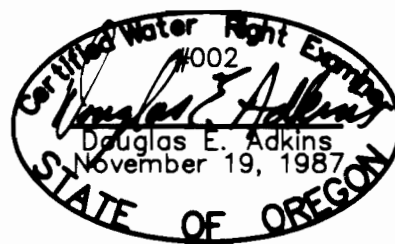

RENEWAL 1/1/13

Doug Sees
APPLICANT SIGNATURE
Joan Sees
APPLICANT SIGNATURE 8/19/2012

LEGEND

- TOTAL ACRES IRRIGATED PER 1/4 1/4
- IRRIGATED LANDS THIS CLAIM OF BENEFICIAL USE
- 1/4 1/4 SECTION
- SECTION DESIGNATION
- TAX MAP NUMBER
- EXISTING P.O.A. (WELL)
- SECTION LINES
- 1/4 1/4 LINES
- ROADS
- TAX LOT BOUNDARY
-
- PIVOT LINE

ADKINS

CONSULTING ENGINEERING, L.L.C. Engineers ▲ Planners ▲ Surveyors
 2950 Shasta Way · Klamath Falls, Oregon 97603 · (541) 884-4666 · FAX (541) 884-5335
 Oregon · California
 8/7/12 T-10970 Base 3088-01

**CLAIM OF BENEFICIAL USE
AND FINAL PROOF MAP**

FOR

LARRY J. AND JOAN A. SEES

TRANSFER No. T-6730

T36S, R12E, Sec. 21 W.M.

KLAMATH COUNTY, OREGON