

4 3
9 10

RECEIVED BY OWRD

OCT 15 2012

SALEM, OR

LOT 1

LOT 2

THE PURPOSE OF THIS MAP IS TO IDENTIFY THE LOCATION OF THE WATER RIGHT ONLY, AND IS NOT INTENDED TO PROVIDE DIMENSIONS OR LOCATION OF PROPERTY LINES.

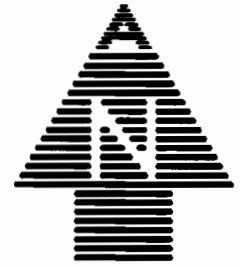
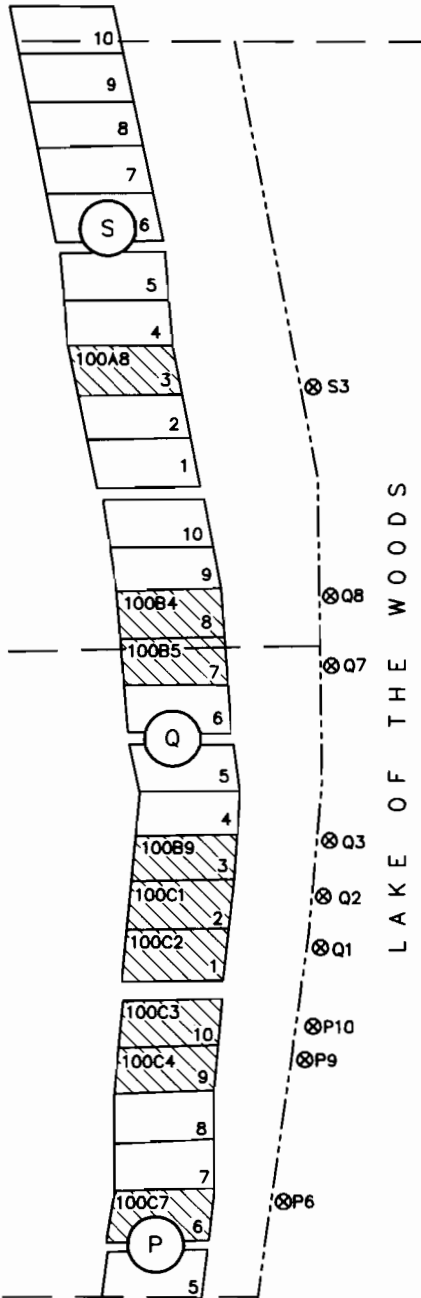

SCALE: 1" = 400'

POD	TIE TO NW COR. SEC. 10
S3	N66°29'W 1822±
Q8	N55°39'W 2068±
Q7	N52°28'W 2155±
Q3	N45°25'W 2394±
Q2	N43°16'W 2469±
Q1	N41°31'W 2544±
P10	N38°54'W 2660±
P9	N37°41'W 2705±
P6	N33°25'W 2922±

SEC.	GOV. LOT	# POD'S	# POU'S
10	1	2	2
	2	7	7
	3	2	2
	4	3	3
	5	3	3
11	4	4	6
14	1	6	9
	2	1	1
15	1	1	1
	2	4	5
TOTAL		33	39

LEGEND

TAX MAP NO. PRECEDED BY R-3705-00000-

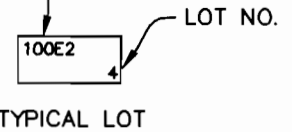

MATCH TO MAP 2



BLOCK



GOVERNMENT LOT



POU - PLACE OF USE (CABIN ON HATCHED LOT)



POD - POINT OF DIVERSION WITH ASSOCIATED LOT(S)

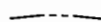

APPROXIMATE SHORE LINE

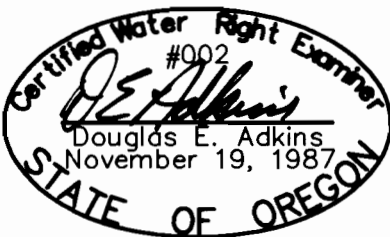

RENEWAL 1/1/13

DATE OF PRIORITY
9/26/07

MAP 1 OF 5

ADKINS



Engineers ▲ Planners ▲ Surveyors

2950 Shasta Way · Klamath Falls, Oregon 97603 · (541) 884-4666 · FAX (541) 884-5335
Klamath Falls, OR · Medford, OR · Alturas, CA

Sept. 14, 2012

2783-01

FINAL PROOF & C.O.B.U. MAP
LAKE OF THE WOODS
RECREATION ASSOCIATION/
U.S. FOREST SERVICE
WEST SIDE OF LAKE
Application S-86994, Permit S-54738
T37S, R5EWM
KLAMATH COUNTY & BASIN

MATCH TO MAP 1

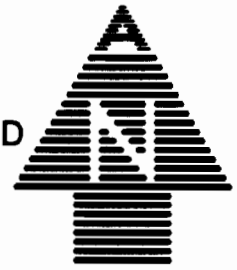

RECEIVED BY OWRD

OCT 15 2012

SALEM, OR

SCALE: 1" = 400'

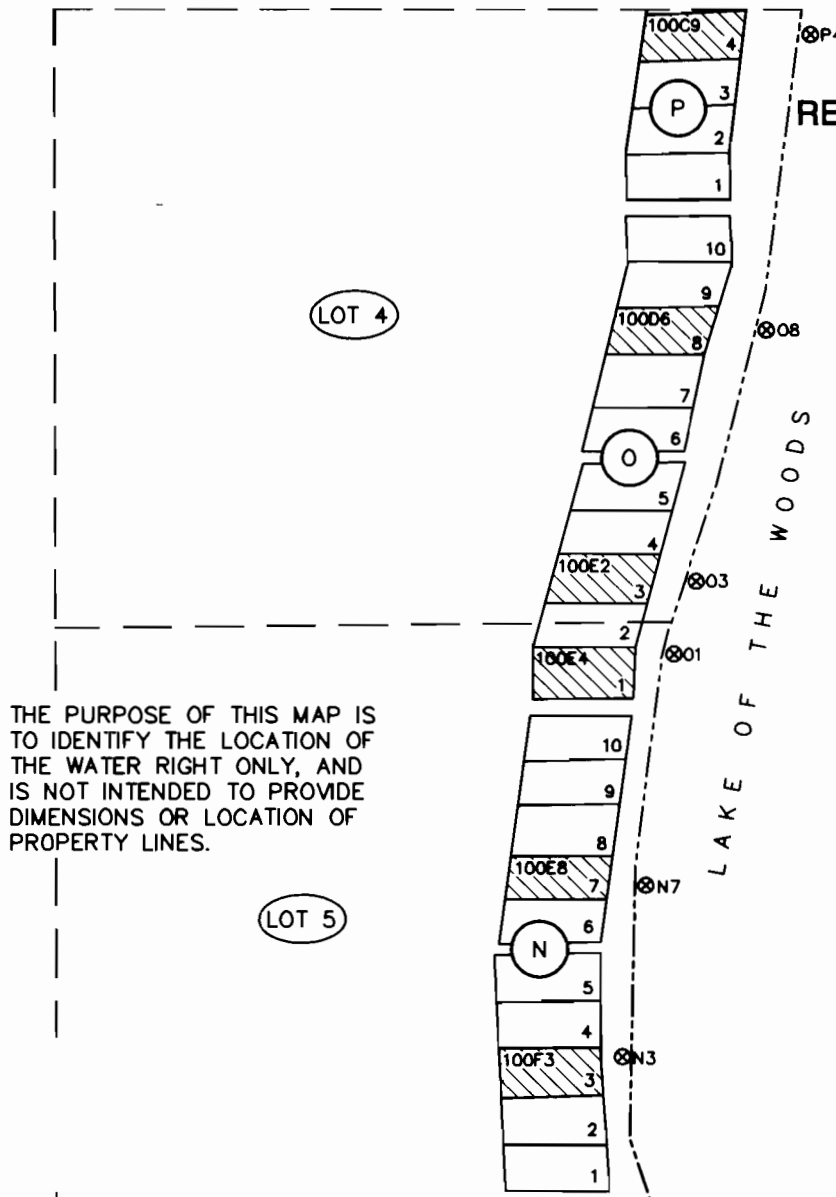

THE PURPOSE OF THIS MAP IS TO IDENTIFY THE LOCATION OF THE WATER RIGHT ONLY, AND IS NOT INTENDED TO PROVIDE DIMENSIONS OR LOCATION OF PROPERTY LINES.

POD	TIE TO SW COR. SEC. 10
P4	S31°19'W 3029±
O8	S36°58'W 2465±
O3	S42°46'W 1966±
O1	S44°54'W 1823±
N7	S56°39'W 1470±
N3	S69°05'W 1262±

SEC.	GOV. LOT	# POD'S	# POU'S
10	1	2	2
	2	7	7
	3	2	2
	4	3	3
	5	3	3
11	4	4	6
14	1	6	9
	2	1	1
15	1	1	1
	2	4	5
TOTAL		33	39

LEGEND

TAX MAP NO. PRECEDED BY R-3705-00000-

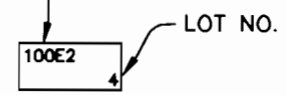

TYPICAL LOT

9 10
16 15

MATCH TO MAP 3

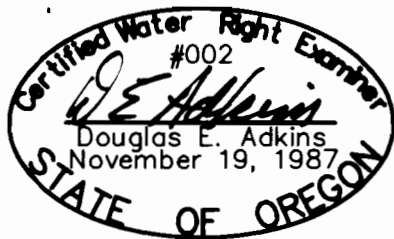

RENEWAL 1/1/13

DATE OF PRIORITY
9/26/07

MAP 2 OF 5

- BLOCK
- GOVERNMENT LOT
- POU - PLACE OF USE (CABIN ON HATCHED LOT)
- POD - POINT OF DIVERSION WITH ASSOCIATED LOT(S)
- APPROXIMATE SHORE LINE

ADKINS



Engineers ▲ Planners ▲ Surveyors

2950 Shasta Way · Klamath Falls, Oregon 97603 · (541) 884-4666 · FAX (541) 884-5335
Klamath Falls, OR · Medford, OR · Alturas, CA

Sept. 14, 2012

2783-01

FINAL PROOF & C.O.B.U. MAP
LAKE OF THE WOODS
RECREATION ASSOCIATION/
U.S. FOREST SERVICE
WEST SIDE OF LAKE
Application S-86994, Permit S-54738
T37S, R5EWM
KLAMATH COUNTY & BASIN

MATCH TO MAP 2

RECEIVED BY OWRD

OCT 15 2012

SALEM, OR

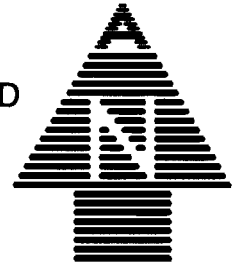

SCALE: 1" = 400'

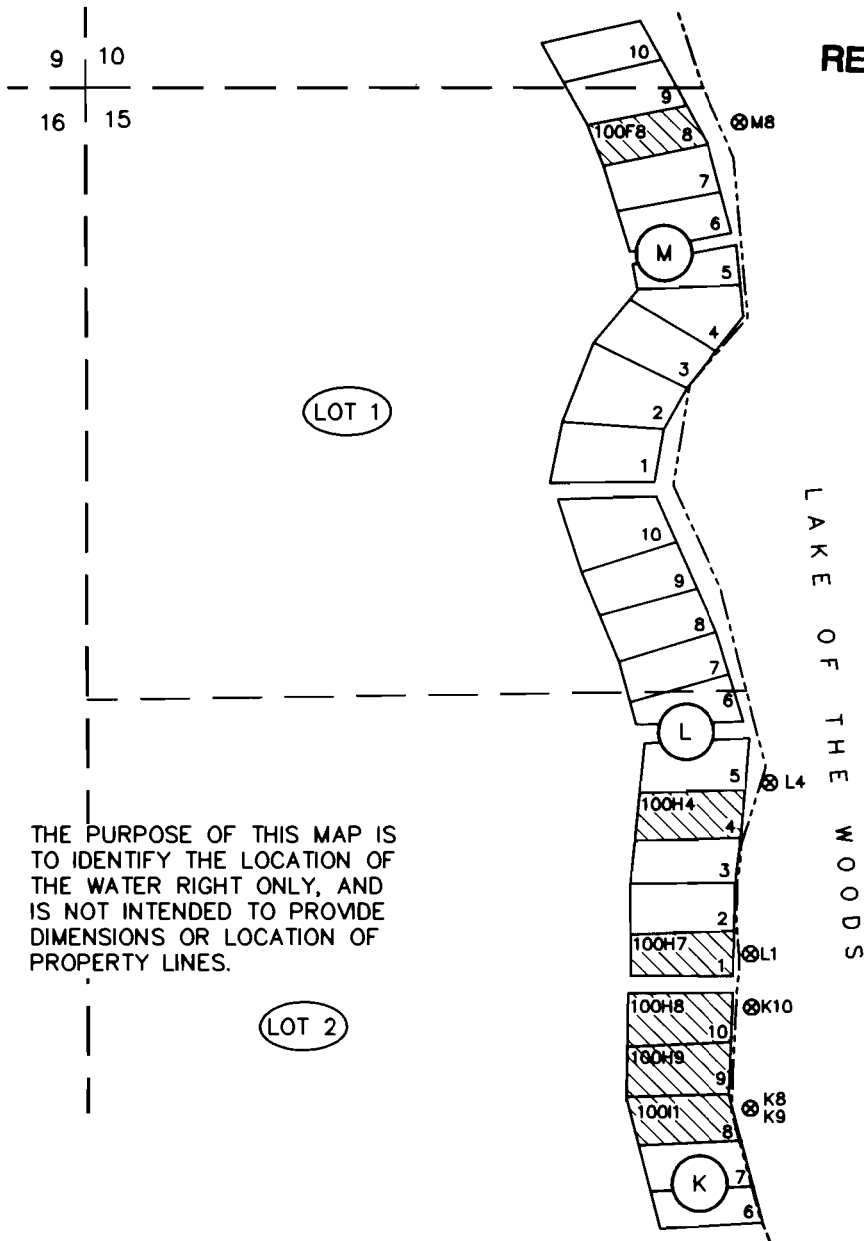

POD	TIE TO NW COR. SEC. 15
M8	N87°00'W 1364±
L4	N44°22'W 2033±
L1	N37°20'W 2277±
K10	N35°44'W 2367±
K8, K9	N32°54'W 2539±

SEC.	GOV. LOT	# POD'S	# POU'S
10	1	2	2
	2	7	7
	3	2	2
	4	3	3
	5	3	3
11	4	4	6
14	1	6	9
	2	1	1
15	1	1	1
	2	4	5
TOTAL		33	39

LEGEND

TAX MAP NO. PRECEDED BY R-3705-00000-

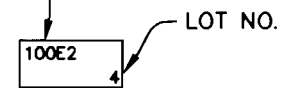

TYPICAL LOT

- (P) BLOCK
- (LOT 4) GOVERNMENT LOT
- [Hatched Box] POU - PLACE OF USE (CABIN ON HATCHED LOT)
- ⊗ W14 POD - POINT OF DIVERSION WITH ASSOCIATED LOT(S)
- - - - - APPROXIMATE SHORE LINE

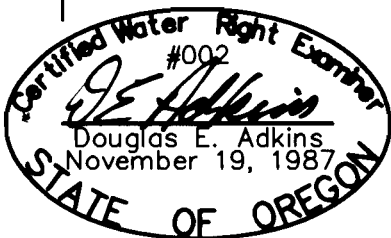

RENEWAL 1/1/13

DATE OF PRIORITY
9/26/07

MAP 3 OF 5

ADKINS

CONSULTING ENGINEERS, INC.

Engineers ▲ Planners ▲ Surveyors

2950 Shasta Way · Klamath Falls, Oregon 97603 · (541) 884-4666 · FAX (541) 884-5335
Klamath Falls, OR · Medford, OR · Alturas, CA

Sept. 14, 2012

2783-01

FINAL PROOF & C.O.B.U. MAP
LAKE OF THE WOODS
RECREATION ASSOCIATION/
U.S. FOREST SERVICE
WEST SIDE OF LAKE
Application S-88994, Permit S-54738
T37S, R5EWM
KLAMATH COUNTY & BASIN

THE PURPOSE OF THIS MAP IS TO IDENTIFY THE LOCATION OF THE WATER RIGHT ONLY, AND IS NOT INTENDED TO PROVIDE DIMENSIONS OR LOCATION OF PROPERTY LINES.

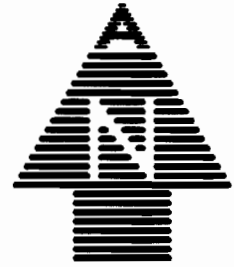

SCALE: 1" = 400'

POD	TIE TO NE COR. SEC. 10
G5	N03°31'E 2149±
G4	N01°55'E 2305±

POD	TIE TO SW COR. SEC. 11
E14 E20 E21	S08°10'W 1228±
E19	S08°19'W 1197±
E16	S06°05'W 901±
E17	S02°25'W 720±

SEC.	GOV. LOT	# POD'S	# POU'S
10	1	2	2
	2	7	7
	3	2	2
	4	3	3
	5	3	3
11	4	4	6
14	1	6	9
	2	1	1
15	1	1	1
	2	4	5
TOTAL		33	39

RECEIVED BY OWRD

OCT 15 2012

SALEM, OR

LEGEND

TAX MAP NO. PRECEDED BY R-3705-0000-

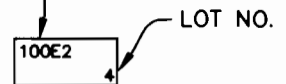

TYPICAL LOT



BLOCK



GOVERNMENT LOT



POU - PLACE OF USE (CABIN ON HATCHED LOT)



POD - POINT OF DIVERSION WITH ASSOCIATED LOT(S)

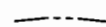

APROXIMATE SHORE LINE

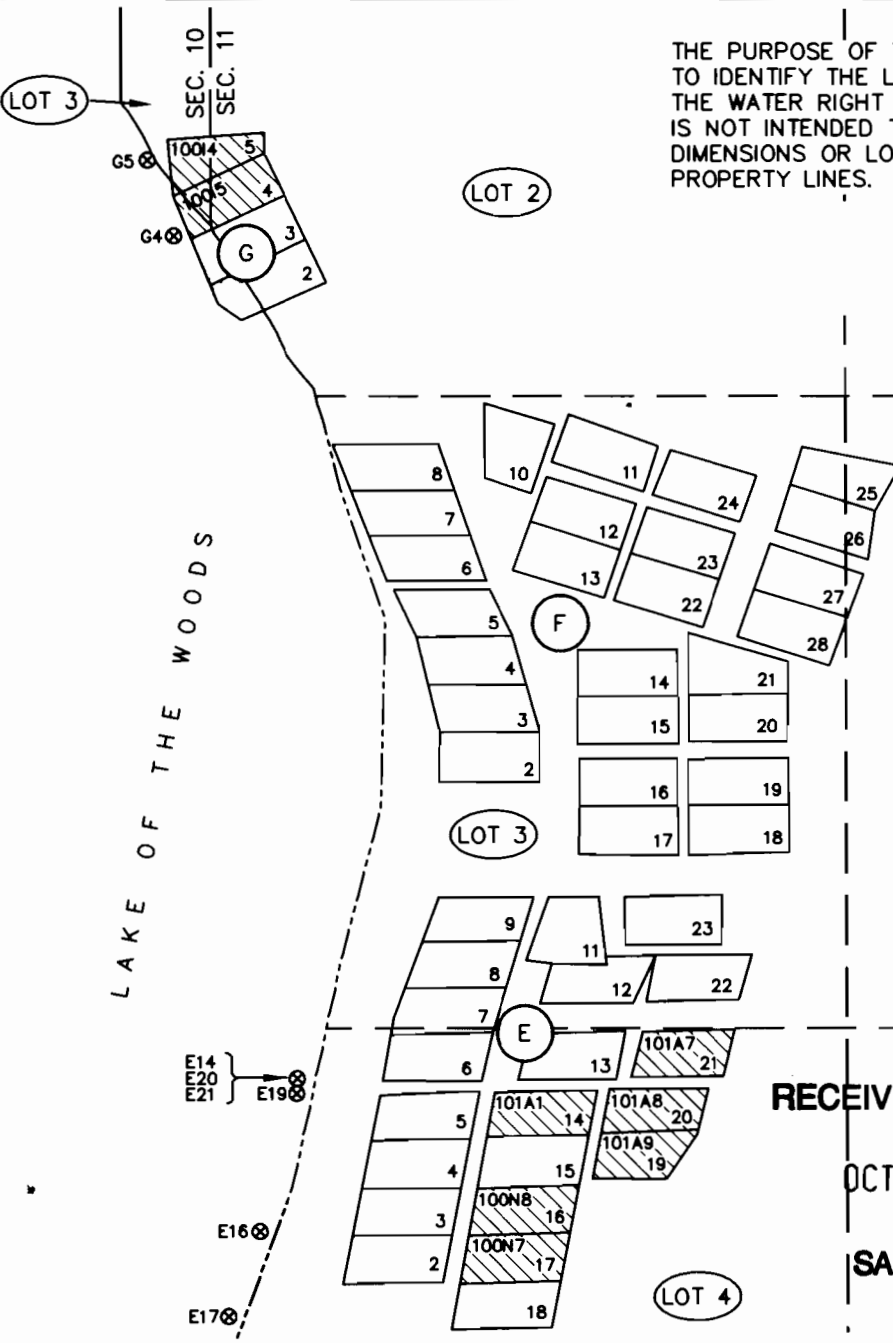

MATCH TO MAP 5

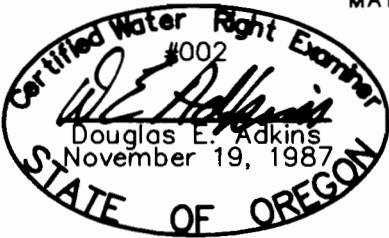

RENEWAL 1/1/13

DATE OF PRIORITY
9/26/07

MAP 4 OF 5

ADKINS



CONSULTING ENGINEERS, INC.

Engineers ▲ Planners ▲ Surveyors

2950 Shasta Way · Klamath Falls, Oregon 97603 · (541) 884-4666 · FAX (541) 884-5335
Klamath Falls, OR · Medford, OR · Alturas, CA

Sept. 14, 2012

2783-01

FINAL PROOF & C.O.B.U. MAP
LAKE OF THE WOODS
RECREATION ASSOCIATION/
U.S. FOREST SERVICE
EAST SIDE OF LAKE
Application S-86994, Permit S-54738
T37S, R5EWM
KLAMATH COUNTY & BASIN

MATCH TO MAP 4

LOT 6

LOT 4

THE PURPOSE OF THIS MAP IS TO IDENTIFY THE LOCATION OF THE WATER RIGHT ONLY, AND IS NOT INTENDED TO PROVIDE DIMENSIONS OR LOCATION OF PROPERTY LINES.

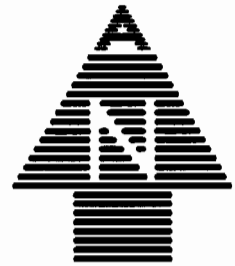

SCALE: 1" = 400'

RECEIVED BY OWRD

OCT 15 2012

SALEM, OR

LAKE OF THE WOODS

DATE OF PRIORITY
9/26/07

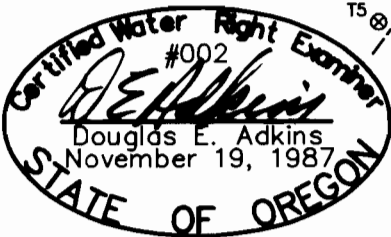

RENEWAL 1/1/13

MAP 5 OF 5

SW 1/4 SW 1/4

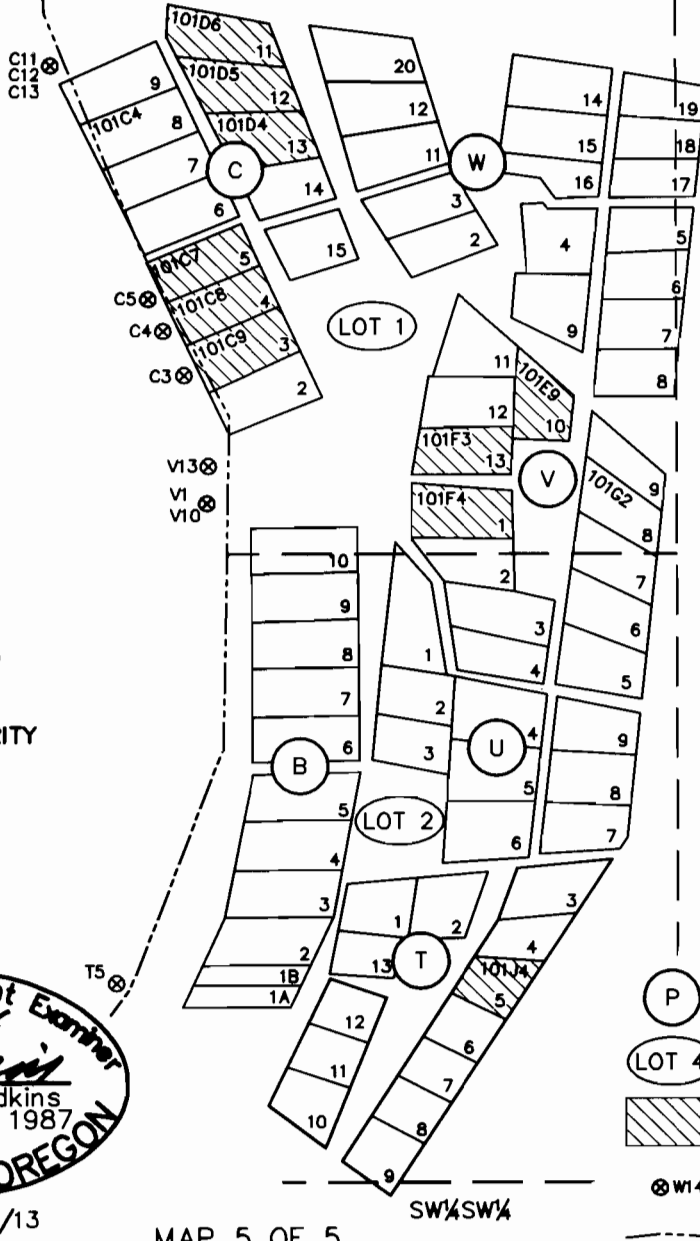

POD	TIE TO NW COR. SEC. 14
C11 C12 C13	N04°47'W 294±
C5	N16°01'W 815±
C4	N16°45'W 889±
C3	N17°36'W 990±
V1 V10	N15°54'W 1262±
V13	N17°07'W 1187±
T5	N04°29'W 2226±

SEC.	GOV. LOT	# POD'S	# POU'S
10	1	2	2
	2	7	7
	3	2	2
	4	3	3
	5	3	3
11	4	4	6
14	1	6	9
	2	1	1
15	1	1	1
	2	4	5
TOTAL		33	39

LEGEND

TAX MAP NO. PRECEDED BY R-3705-00000-

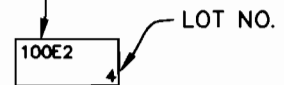

TYPICAL LOT

- BLOCK
- GOVERNMENT LOT
- POU - PLACE OF USE (CABIN ON HATCHED LOT)
- POD - POINT OF DIVERSION WITH ASSOCIATED LOT(S)
- APPROXIMATE SHORE LINE

ADKINS



CONSULTING ENGINEERS, INC.

Engineers ▲ Planners ▲ Surveyors

2950 Shasta Way · Klamath Falls, Oregon 97603 · (541) 884-4666 · FAX (541) 884-5335
Klamath Falls, OR · Medford, OR · Alturas, CA

Sept. 14, 2012

2783-01

FINAL PROOF & C.O.B.U. MAP
LAKE OF THE WOODS
RECREATION ASSOCIATION/
U.S. FOREST SERVICE
EAST SIDE OF LAKE
Application S-86994, Permit S-54738
T37S, R5EWM
KLAMATH COUNTY & BASIN