

CLAIM OF BENEFICIAL USE SURVEY
 FOR TRANSFER 9197 CHANGE IN POD,
 NE 1/4 of Section 9, T. 4 N., R. 37 E., W. M.
 Tax Lots 1400 and 1500, Dale and Cheri Cosper

Brass Capped witness
 corner to 1/4 corner
 of record common to
 Sections 9 and 4.

Abandoned Pacific
 Power and Light
 Penstock.

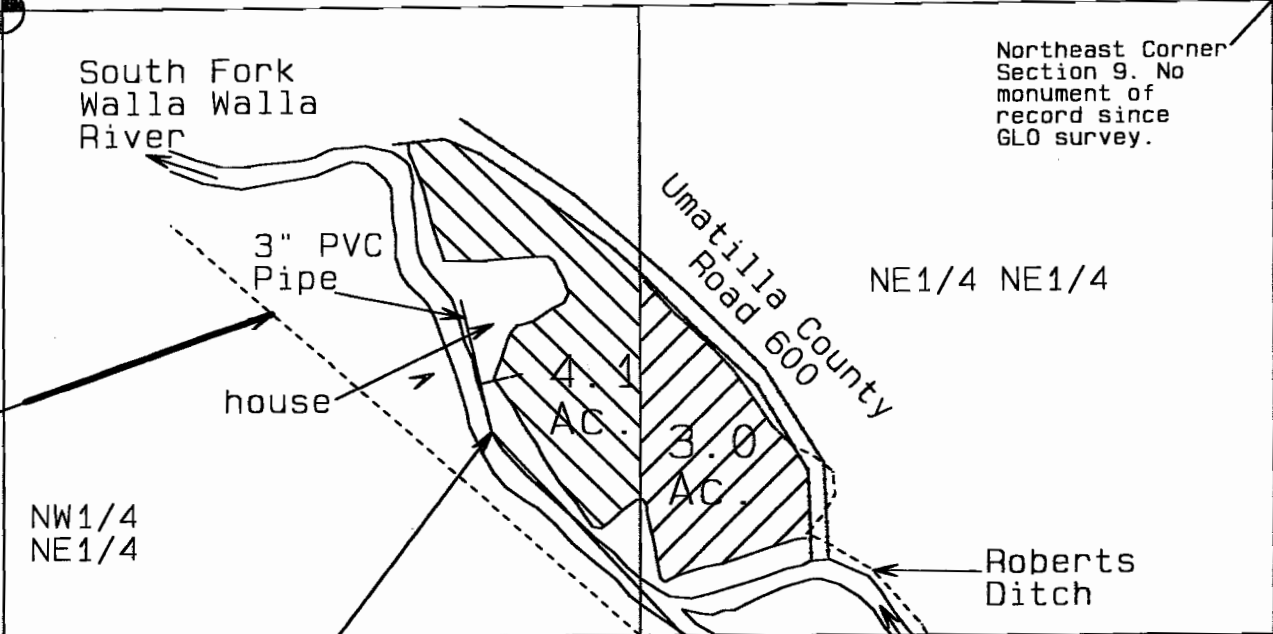

Northeast Corner
 Section 9. No
 monument of
 record since
 GLO survey.

NE1/4 NE1/4

NW1/4
 NE1/4

New, POD screened
 intake in River
 with centrifugal
 pump and 5 HP
 electric motor.
 Measurement device
 is installed in
 line just after
 pump.

South Fork
 Walla Walla
 River

N44°52'04"W
 2383.44ft

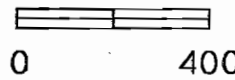

Scale: 1" = 400'

NOTE:
 The information shown
 on this map is solely for
 Water Rights purposes.
 The data shown does not
 represent ownership
 information.

Brass capped
 corner common to
 Sections 9 and 10.

SURVEY FOR
 Dale & Cheri Cosper
 78976 South Fork
 Walla Walla River Road
 Milton Freewater, OR 97862
 (541) 938-7868

David L. Haddock,
 Surveyor & Engineer
 HADDOCK SURVEYING
 GPS
 AND
 TOTAL STATION

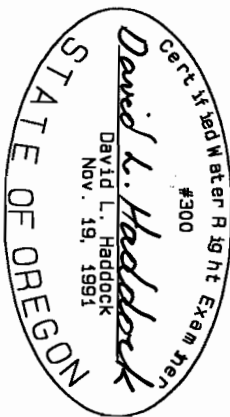

(Permits 6-30-07)

