

SE/4 of SW/4 of S36, T6N, R35E, WM
UMATILLA COUNTY

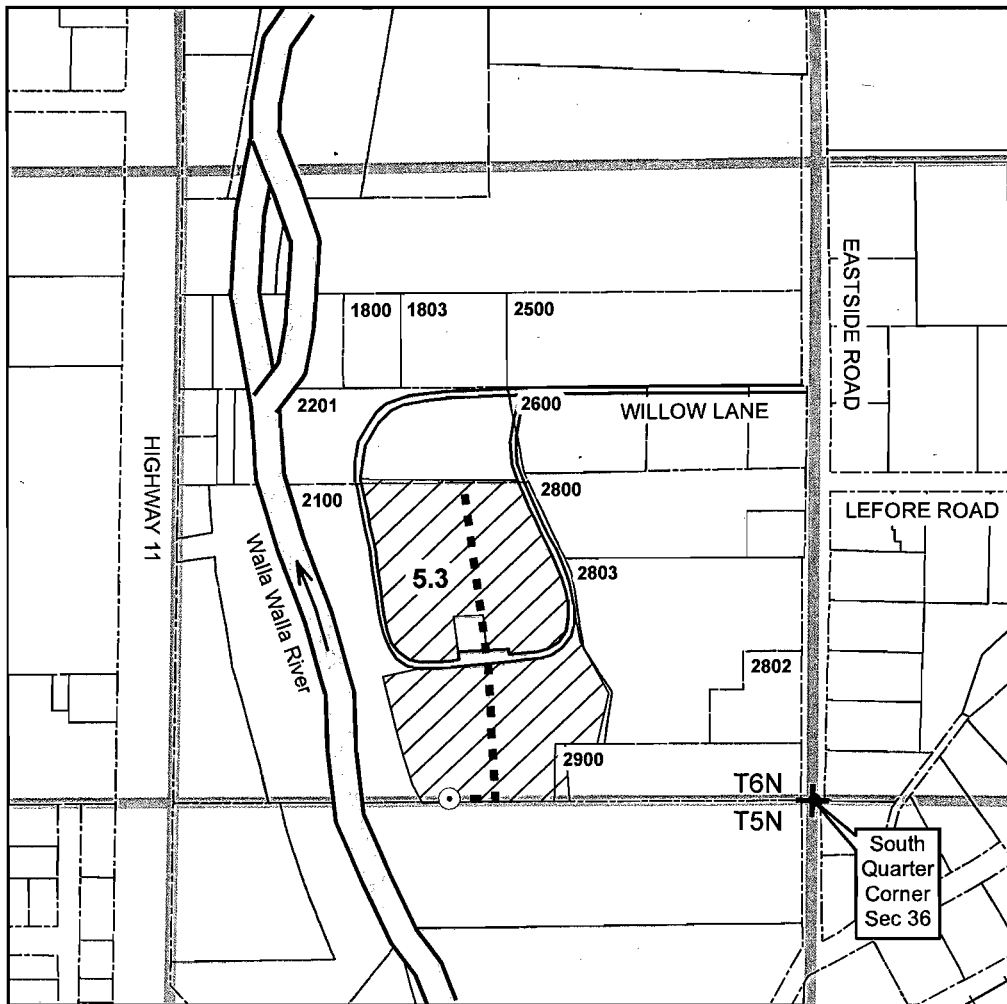

○ **Authorized POA**

Well is located in the SE/4 of SW/4, Section 36, T6N, R35E, WM, at a distance 10 feet N and 780 feet W from S/4 Corner of Section 36. Well appropriates water from surface, gravel aquifer. Well Log UMAT 5130.

----- **Conveyance**

Buried 3-inch PVC mainline conveys water from well throughout authorized place of use. Water applied with brass impact sprinklers mounted on aluminum handline.

 **Authorized POU**

Water beneficially used for irrigation of 5.3 acres of grass pasture in SE/4 of SW/4, Section 36, T6N, R35E, WM.

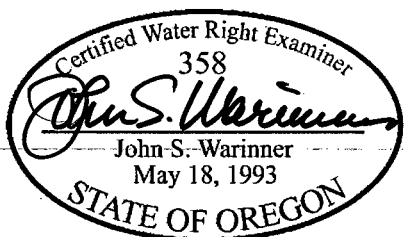

The purpose of this map is to identify the location of a water right. It is not intended to provide information regarding the location of property ownership boundary lines.

FOUNTAINHEAD
1860 Blue Creek Road
Walla Walla, WA 99362
509.529.2646 phone

**CLAIM OF BENEFICIAL USE MAP
Transfer 7996**

in the name of
DOUGLAS G. AND LANA D. ESZLER

Revised 30 MAY 2008