

# T.5S., R.1W., W.M.

**RECEIVED**

OCT 10 2007

WATER RESOURCES DEPT  
SALEM, OREGON

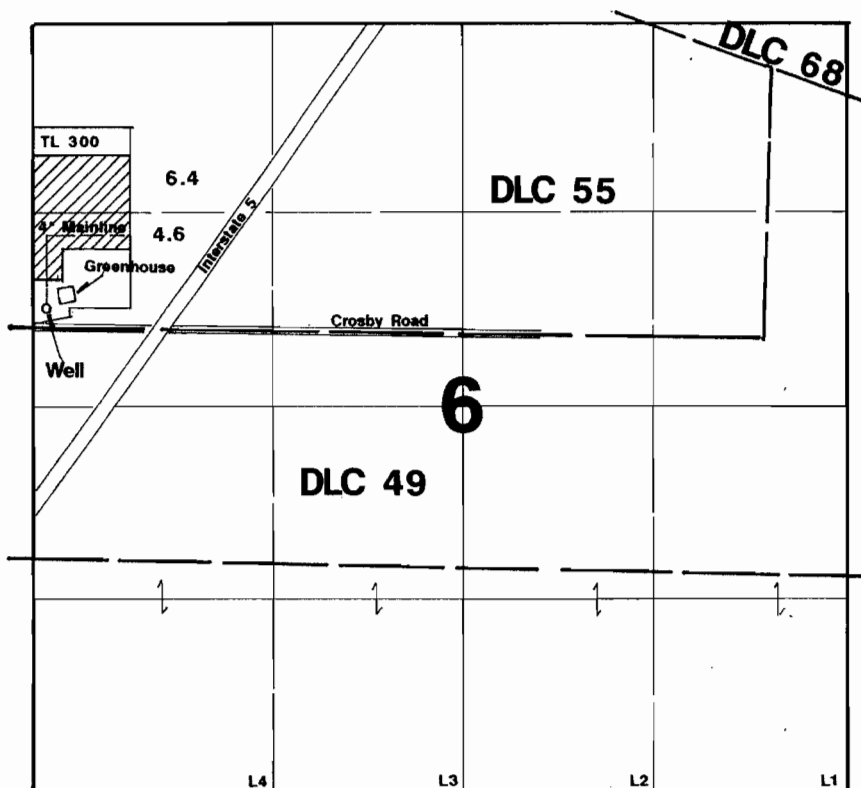

Well is located 670'N & 118'E from the W1/4 corner of Section 6.

## Final Proof Survey

In the Name of

# Ernest Kuntze

Transfer #: T-7241

Surveyed on September 17, 2007 by JM Schuette

This Map was Prepared for the Purpose of Identifying the Location of a Water Right Only and is Not Intended to Provide Legal Dimensions or Location of Property Ownership Lines.

