

T.37S.,R.2E.,W.M.
Jackson County, Oregon
Tax Lot No. 372E (3)-800

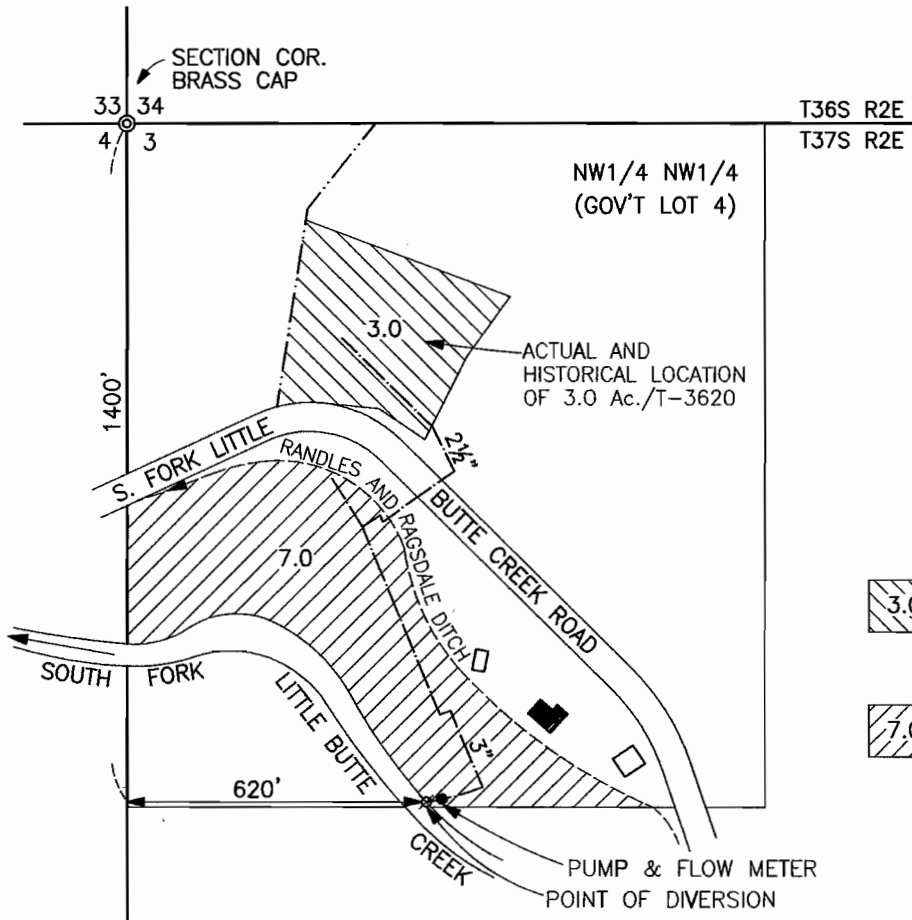

SCALE 1" = 400'



RECEIVED
OCT 03 2001
WATER RESOURCES DEPT.
SALEM, OREGON

CLAIM OF BENEFICIAL USE MAP
TRANSFER No. T-8362

IN THE NAME OF
GARY SEITZ, TRUSTEE

NOTE: MAP PREPARED FOR
WATER RIGHT PURPOSES ONLY,
NOT FOR PROPERTY BOUNDARY
LOCATIONS.

MAP PREPARED SEPTEMBER 25, 2001 BY GARY D. KAISER

