

RECEIVED

SEP 24 1999

SE 1/4 OF THE NW 1/4 OF SECTION 34
T1S & R3E OF THE WM
CLACKAMAS COUNTY, OREGON

WATER RESOURCES DEPT.
SALEM, OREGON

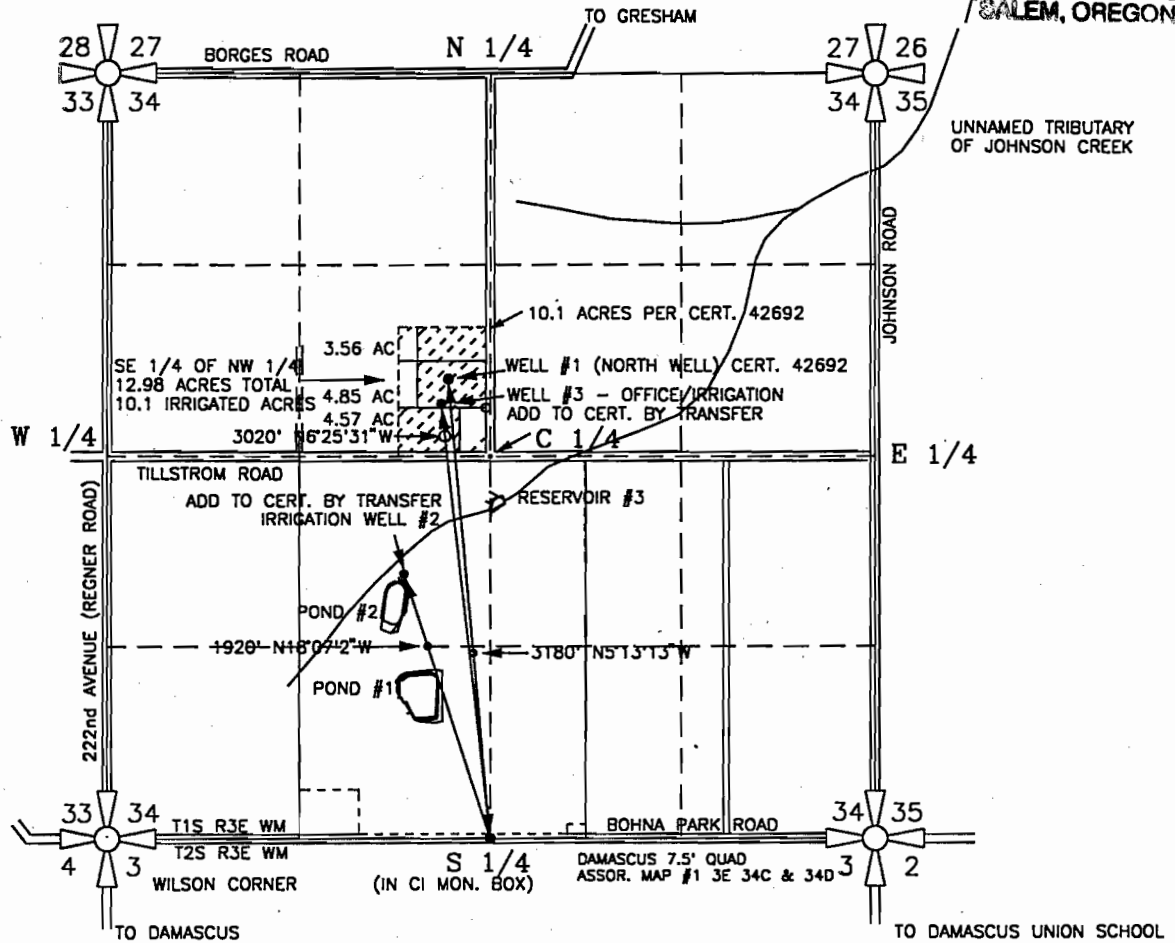

PRIMARY IRRIGATION APPL G-6071, PERMIT G-5190
 SE 1/4 OF SW 1/4 = 12.98 ACRES
 SUPPLE. IRRIG. APPL. G-12634, PERMIT G-11606
 NE 1/4 OF SW 1/4 = 39.5 ACRES
 NW 1/4 OF SE 1/4 = 20.0 ACRES
 SW 1/4 OF SE 1/4 = 19.5 ACRES
 SE 1/4 OF SW 1/4 = 37.5 ACRES

WELL #1 IS LOCATED 3170' NORTH & 290' WEST AND
 WELL #2 IS LOCATED 1836' NORTH & 652' WEST AND
 WELL #3 IS LOCATED 3001' NORTH & 338' WEST OF
 THE SOUTH 1/4 CORNER OF SECTION 34, WELL #1 & 3
 BEING LOCATED IN THE SE 1/4 OF THE NW 1/4 AND
 WELL #2 LOCATED IN THE NW 1/4 OF THE SW 1/4 OF
 SECTION 34, T1S, R3E WM, CLACKAMAS CO. OREGON

EXPIRES: DEC. 31, 1999
 SIGNED: *E.A. Crane*

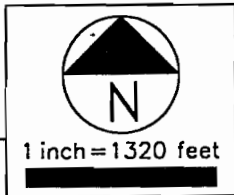
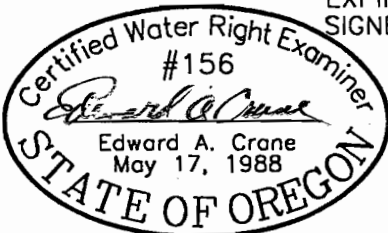

FINAL PROOF SURVEY CERT. 42692
 TRANSFER APPLICATION T-7987

PREPARED BY EDWARD A. CRANE, CWRE

PREPARATION OF THIS MAP WAS FOR THE PURPOSE
 OF IDENTIFYING THE LOCATION OF THE WATER RIGHTS
 ONLY AND HAS NO INTENT TO PROVIDE DIMENSIONS
 OR LOCATION OF PROPERTY OWNERSHIP LINES.

DATE
 JULY 1999

PROJECT NO.
 245-005A



CRANE & MERSETH
 Engineering/Surveying
 SUITE "D"
 6566 SE LAKE ROAD
 MILWAUKIE, OREGON 97222
 BUS: (503) 654-2005
 FAX: (503) 654-2575

APPLICATION FOR PERMIT NUMBER G-6071
 PERMIT NUMBER G-5190 IN THE NAME OF:

WILLIAM & BETTY DILLARD, dba WM. DILLARD
 WHOLESALE NURSERY (503-665-0515)
 23055 SE TILLSTROM RD., GRESHAM OR

SHEET

1/2