

FINAL PROOF SURVEY

UNDER

APPLICATION #G-13991, PERMIT #G-12865

SITUATED IN THE W1/2 NW1/4 OF SECTION 29 AND THE S1/2 NW1/4, N1/2 SW1/4 AND
E1/2 E1/2 OF SECTION 30, ALL IN 37S, R10EWM, KLAMATH COUNTY, OREGON
FEBRUARY 2002

MAP PREPARED FROM:

--FINAL PROOF SURVEY UNDER PERMIT G-9332--
--FINAL PROOF SURVEY, UNDER PERMIT U-250--
--APPLICATION MAP--
--FIELD INSPECTION--
--SCS AERIAL MAP--

MAP PREPARED FOR

-- JELD-WEN T&R --

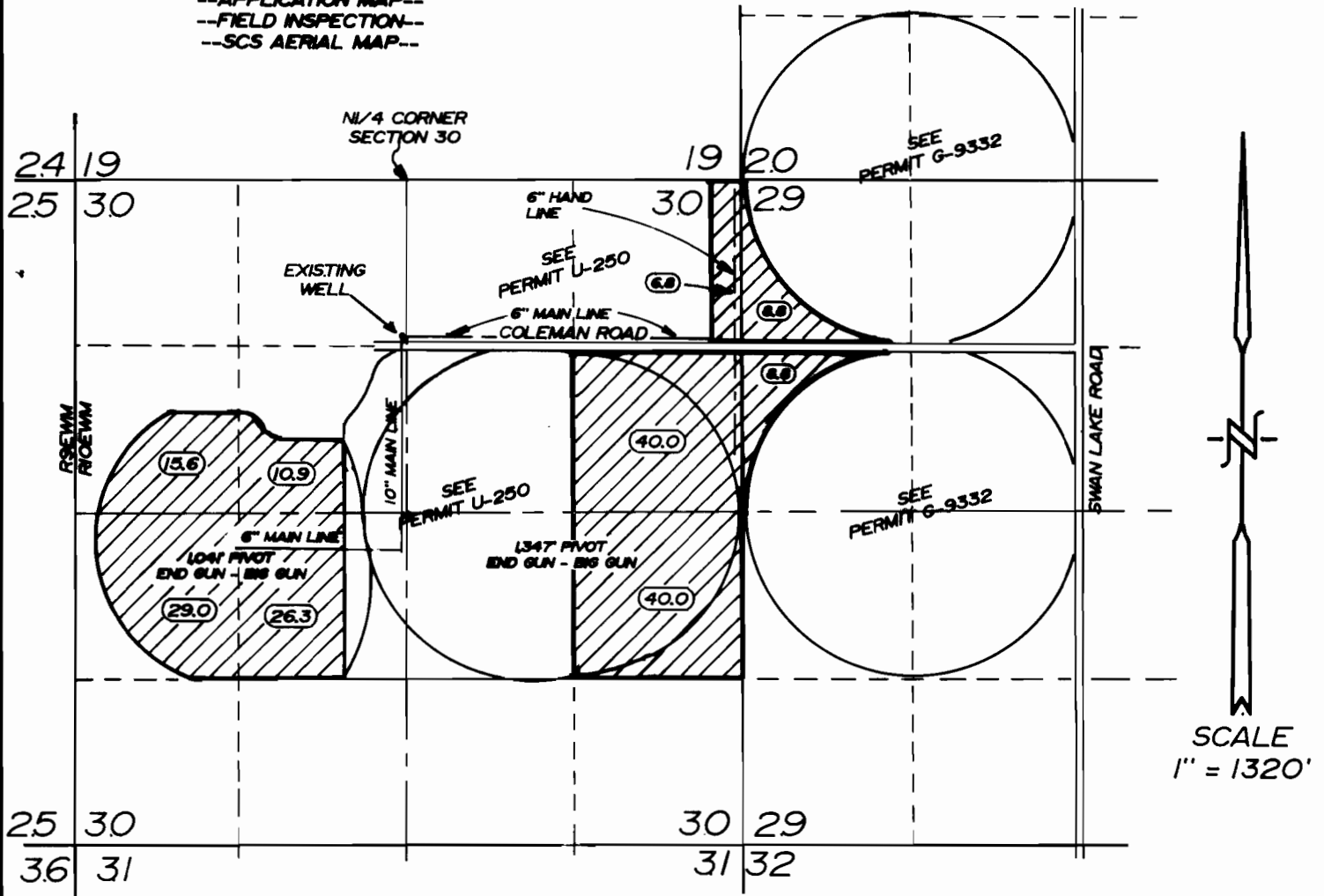

LOCATION OF EXISTING WELL BY PERMIT U-250

1250 FEET SOUTH AND 40 FEET WEST OF
THE NORTH 1/4 CORNER OF SECTION 30

TOTAL AREA

--186.2 Ac.--

ALL LANDS THIS SURVEY
ARE PRIMARY

THE PURPOSE OF THIS MAP IS TO IDENTIFY THE LOCATION OF THE WATER
RIGHT. IT IS NOT INTENDED TO PROVIDE INFORMATION RELATIVE TO THE
LOCATION OF PROPERTY OWNERSHIP BOUNDARY LINES.

TRU-LINE SURVEYING, INC.
2333 SUMMERS LANE
KLAMATH FALLS, OREGON 97603