

**POINT OF DIVERSION TRANSFER
APPLICATION MAP FOR KEN
WERTH, LOCATED IN THE NE1/4
OF SECTION 11, T.15S., R.14E.,
W.M., CROOK COUNTY, OREGON
W.O. 02-2459**

T -

RECEIVED

DEC 13 2002

WATER RESOURCES DEPT.
SALEM, OREGON

PREPARED FOR

KENNETH D. WERTH
JANIS A. WERTH
2490 SW WILLIAMS RD.
POWELL BUTTE, OR 97753
(541) 923-7783

PREPARED BY

ARMSTRONG SURVEYING
& ENGINEERING, INC.
378 NE SECOND STREET
PRINEVILLE, OR 97754
(541) 447-7791

MAP NOTE

THE PREPARATION OF THIS MAP IS FOR THE PURPOSE OF IDENTIFYING THE LOCATION OF THE WATER RIGHT ONLY AND HAS NO INTENT TO PROVIDE DIMENSIONS OR LOCATIONS OF PROPERTY OWNERSHIP LINES.

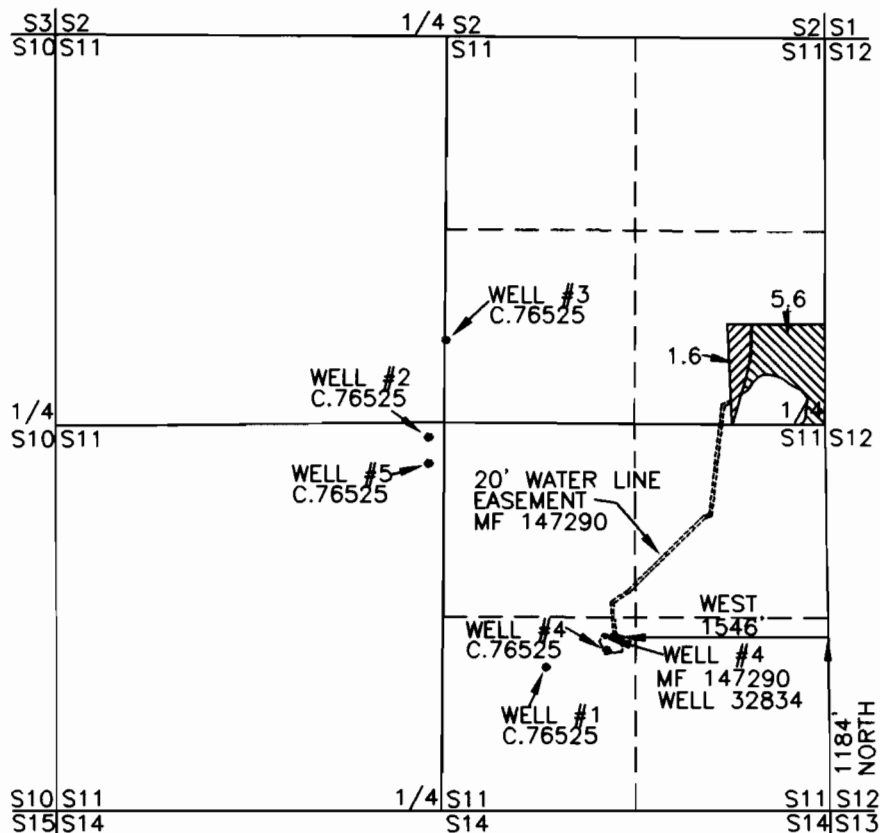

SCALE

1" = 1320'

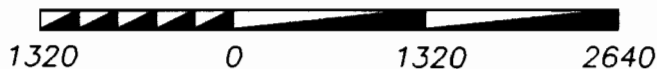

 PRIMARY - PRIORITY DEC. 28, 1978
GROUND WATER 5.6 AC. WATER

 PRIMARY - PRIORITY DEC. 11, 1978
GROUND WATER 1.6 AC. WATER

WELL #4
MF 147290
WELL 32834
SW1/4 SE1/4 SEC. 11
1184' NORTH & 1546' WEST
FROM SE COR. SECTION 11



DRG. NO. 02-2459.DWG

W.O. 02-2459-D

T 9293