

FINAL PROOF SURVEY MAP
IN THE NAME OF FUGATE FARMS

SECTION 13, T 29 S, R 15 W, W.M.

PERMIT No. 17313

CERTIFICATE No. 22935

TRANSFER No. 7309

RECEIVED

AUG 13 1999

WATER RESOURCES DEPT.
SALEM, OREGON

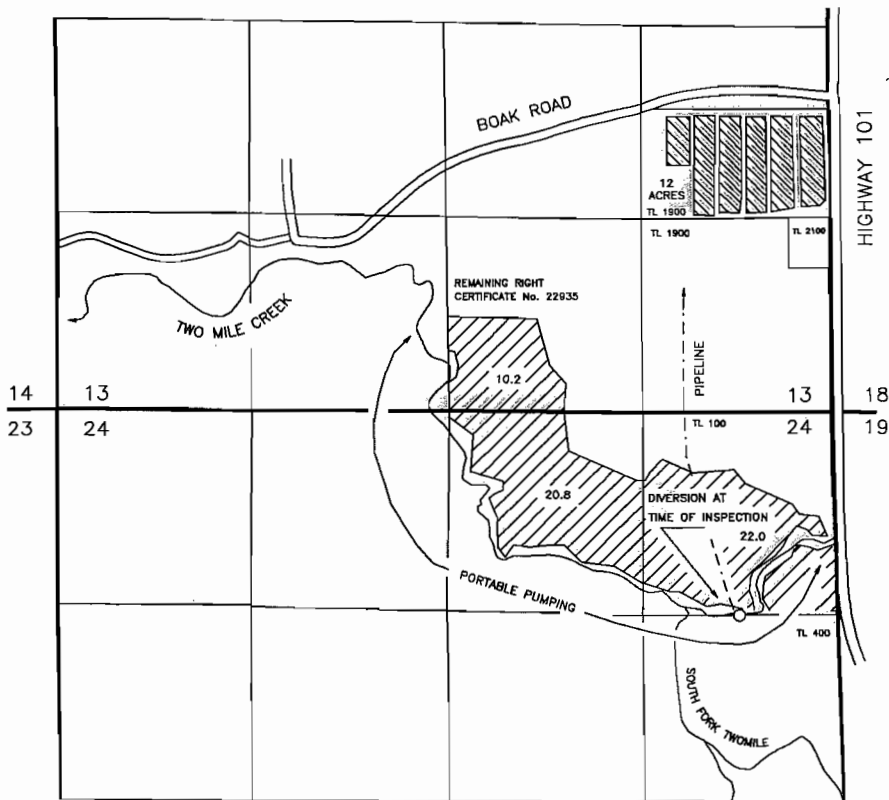
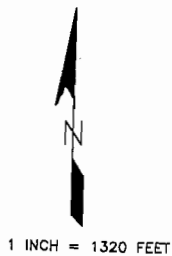

THE AUTHORIZED POINT OF DIVERSION IS PORTABLE PUMPING WITHIN THE SE $\frac{1}{4}$ SW $\frac{1}{4}$ AND THE SW $\frac{1}{4}$ SE $\frac{1}{4}$ OF SECTION 13; THE NE $\frac{1}{4}$ NE $\frac{1}{4}$ AND THE NW $\frac{1}{4}$ NE $\frac{1}{4}$ OF SECTION 24, TOWNSHIP 29 SOUTH, RANGE 15 WEST, W.M., COOS COUNTY.

THE PURPOSE OF THIS MAP IS TO IDENTIFY THE LOCATION OF THE WATER RIGHT.
IT IS NOT INTENDED TO PROVIDE INFORMATION RELATIVE TO THE LOCATION OF
PROPERTY OWNERSHIP BOUNDARY LINES.

