

Claim of Beneficial Use
In the name of Cathleen Warner
Tax Lot 2200, Map 15-10-18
Deschutes County, Oregon

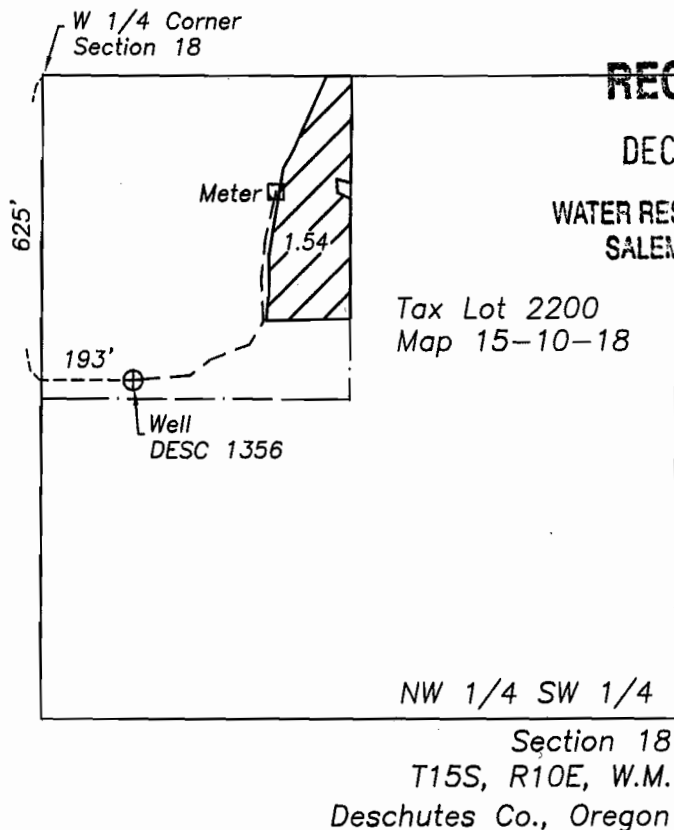

RECEIVED

DEC 03 2009

WATER RESOURCES DEPT
SALEM, OREGON

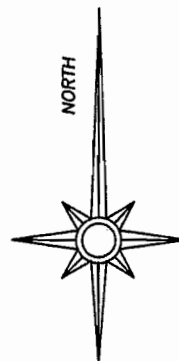

Legend



Water beneficially applied under
transfer T-10101, priority date
8/11/1993.



Property line

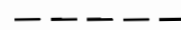

Mainline

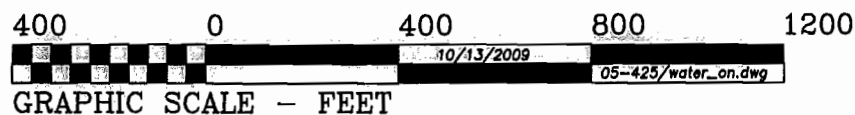

THIS MAP IS FOR THE PURPOSE OF IDENTIFYING THE LOCATION OF THE
WATER RIGHT. IT IS NOT INTENDED TO PROVIDE LEGAL DIMENSIONS OR
LOCATIONS OF PROPERTY OWNERSHIP LINES.