

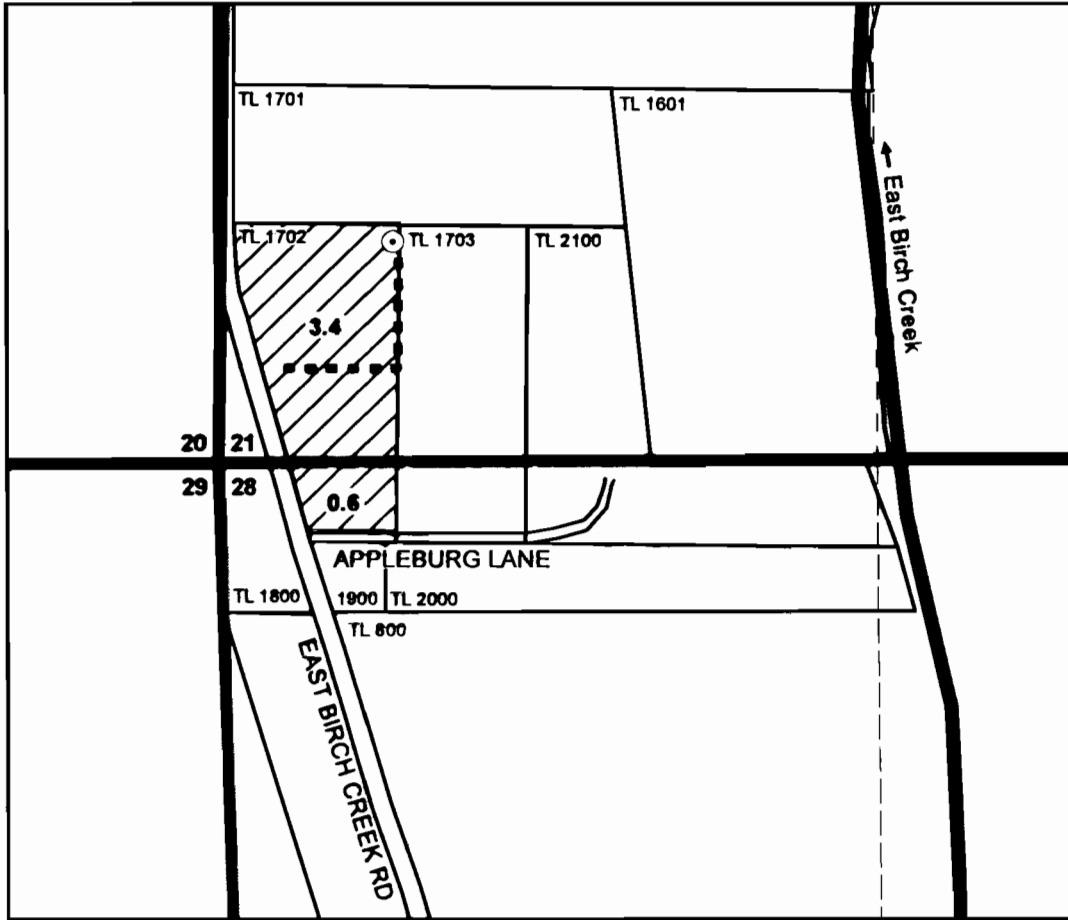

**T1S, R32E, WM  
Sections 21 & 28  
Umatilla County**

1 inch = 400 feet



⊙ **Point of Appropriation**

Basalt groundwater well located in SW/4, SW/4, Section 21,  
450 feet N and 350 feet E from SW Corner of Section 21.  
Well Log UMAT 56094.  
No flowmeter present nor required.

----- **Conveyance**

Water conveyed with 3-inch mainline and applied with impact sprinklers on  
portable aluminum handline. Water used for irrigation of grass pasture.



**Place of Use**

4.0 acres in Tax Lot 1702:  
3.4 acres in SW SW of Section 21  
0.6 acre in NW NW of Section 28

The purpose of this map is to identify the location of a water right. It is not intended to provide information regarding the location of property ownership boundary lines.

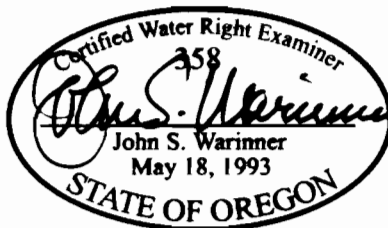

FOUNTAINHEAD  
1204 Alvarado Terrace  
Walla Walla, WA 99362  
509.529.2646 phone

**CLAIM OF BENEFICIAL USE  
Water Right Transfer 11018**

in the name of  
VARDAN & MEGAN RIGBY

Revised 20 MAY 2011