

CLAIM OF BENEFICIAL USE MAP T-9971
 NW1/4NW1/4, SECTION 25
 T.34S., R.3W., W.M.
 JACKSON COUNTY, OREGON
 FOR
 JOSEPHINE JACAVONE
 18050 EAST EVANS CREEK ROAD
 ROGUE RIVER, OREGON 97537

RECEIVED

SEP 11 2008

WATER RESOURCES DEPT
 SALEM, OREGON

Source: Spignet Creek
 (Not to scale)

Source: East Fork
 Evans Creek
 (Not to scale)

Point of Diversion No. 1,
 South 638' and East 390'
 from NW Cor. Section 25.
 Fish Screen at POD No. 1



Scale: 1"=400'

Date: August 28, 2008

LEGEND

- Found Survey Monument
- Denotes Building
- ==== Denotes Driveway
- - - Denotes Mainline Pipe
- (M) Denotes Flow Meter Location
- ▨ Denotes Area Under Transfer T-9971

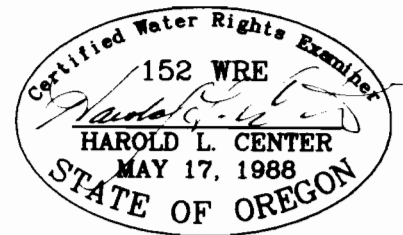
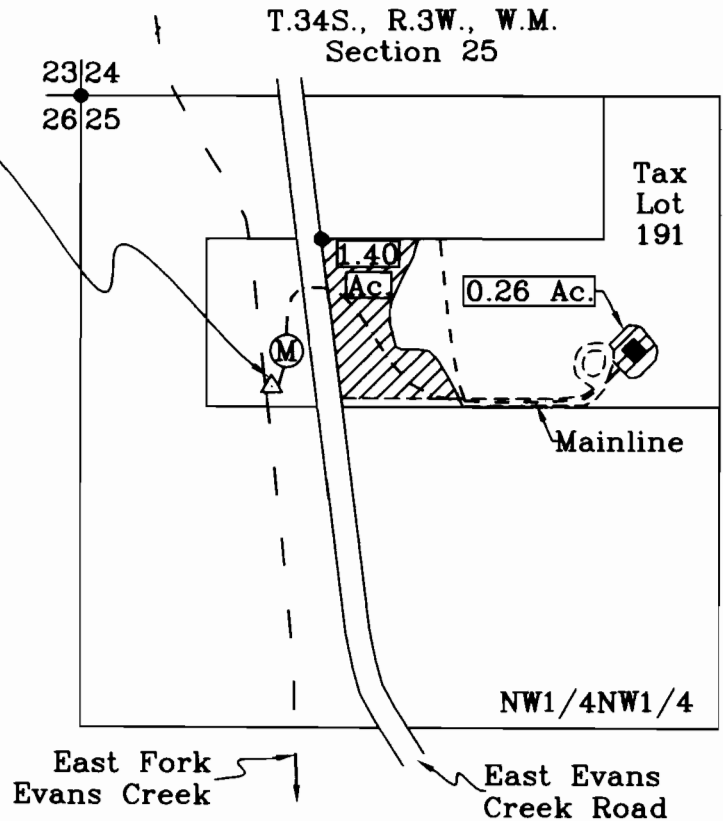

This map was prepared for the purpose of identifying the location of a water right only and is not intended to provide legal dimensions or location of property ownership.

HAROLD L. CENTER
 2604 David Lane
 Medford, OR. 97504
 Phone 541-535-6108
 Oregon Certificate No. 152
 Cert. Renewal Date: 12/31/2009