

NW 1/4 SECTION 8, T29S, R4W, WM

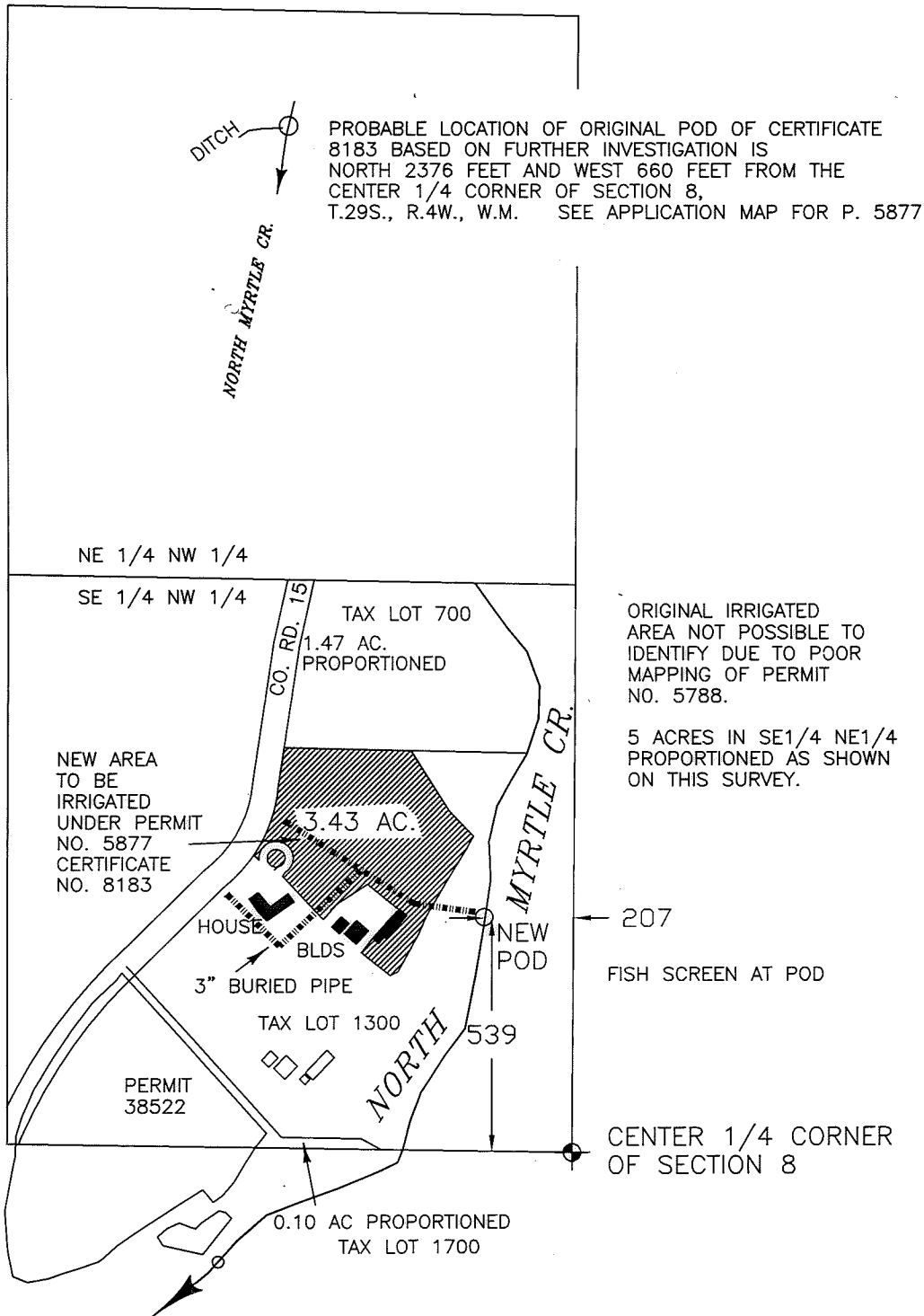

PROBABLE LOCATION OF ORIGINAL POD OF CERTIFICATE 8183 BASED ON FURTHER INVESTIGATION IS NORTH 2376 FEET AND WEST 660 FEET FROM THE CENTER 1/4 CORNER OF SECTION 8, T.29S., R.4W., W.M. SEE APPLICATION MAP FOR P. 5877

ORIGINAL IRRIGATED AREA NOT POSSIBLE TO IDENTIFY DUE TO POOR MAPPING OF PERMIT NO. 5788.
5 ACRES IN SE1/4 NE1/4 PROPORTIONED AS SHOWN ON THIS SURVEY.

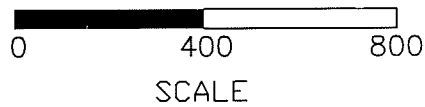

RECORD DIVERSION POINT N. 119 RODS AND EAST 121 E. FROM THE SW CORNER OF SECTION 8

OCT 14 2010

THIS MAP IS TO BE USED FOR WATER RIGHT PURPOSES ONLY

MAP TO ACCOMPANY CLAIM OF BENEFICIAL USE FOR TRANSFER T-7820
IN NAME OF

Mark and Lisha Phillips

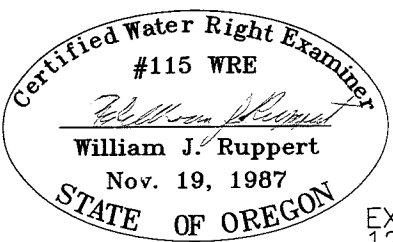

BY: WILLIAM J. RUPPERT
P.O. BOX 1564
MYRTLE CREEK, OR 97457

EXPIRES
12/31/2010

SEPTEMBER 13, 2010