

T-9048

FINAL PROOF MAP  
 SW1/4NW1/4 & NW1/4SW1/4 Section 28  
 Township 39 South, Range 7 West  
 Willamette Meridian, Josephine County, Oregon  
 For  
 Hans-Peter and Caitlin Ahl  
 P.O. Box 1222, Cave Junction, OR. 97523

*Meter located  
 at well. See  
 E-mail dated  
 8-29-2006*

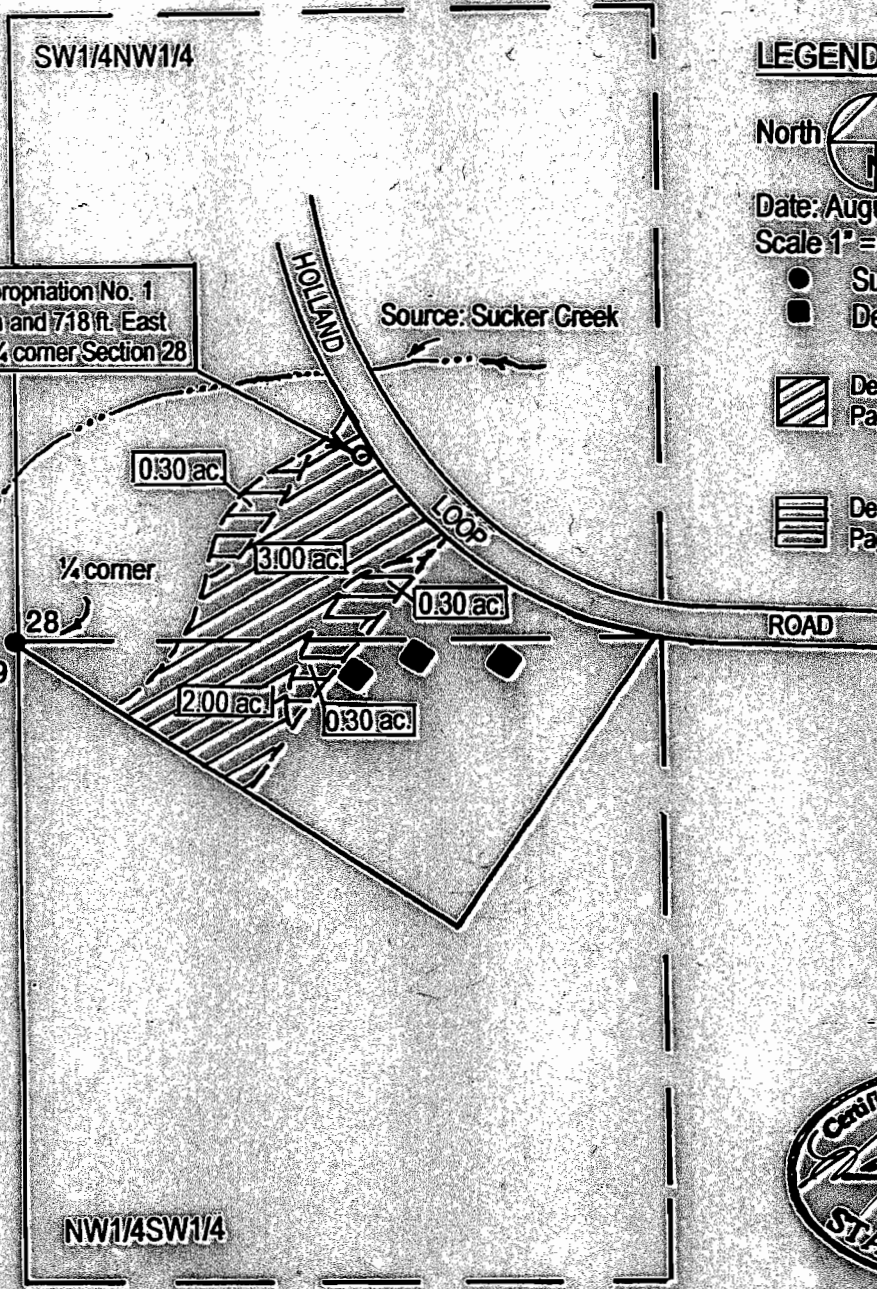

Point of Appropriation No. 1  
 380 ft. North and 718 ft. East  
 from West 1/4 corner Section 28



**LEGEND**



Date: August 31, 2004  
 Scale 1" = 400'

- Survey Monument
- Denotes Building
-  Denotes area under Special Order Volume 57, Pages 448-451, Priority Date 1857 Tract # 1.
-  Denotes area under Special Order Volume 57, Pages 448-451, Priority Date 1908, Tract # 4

**RECEIVED**  
 SEP 22 2004  
 WATER RESOURCES DEPT  
 SALMON, OREGON



This map was prepared for the purpose of identifying the location of a water right only and is not intended to provide legal dimensions or location of property ownership lines.

Certified Water Right Examiner  
**HAROLD L. CENTER, P.L.S., C.W.R.E.**  
 2604 David Lane - Medford, Or. 97504  
 541-535-6108, Fax 541-535-8752  
 Oregon C.W.R.E. No. 152  
 Certificate Renewal Date - 12-31-2005