

T.5S. R.4W. Section 20, W.M.

RECEIVED

OCT 01 2009

WATER RESOURCES DEPT
SALEM, OREGON

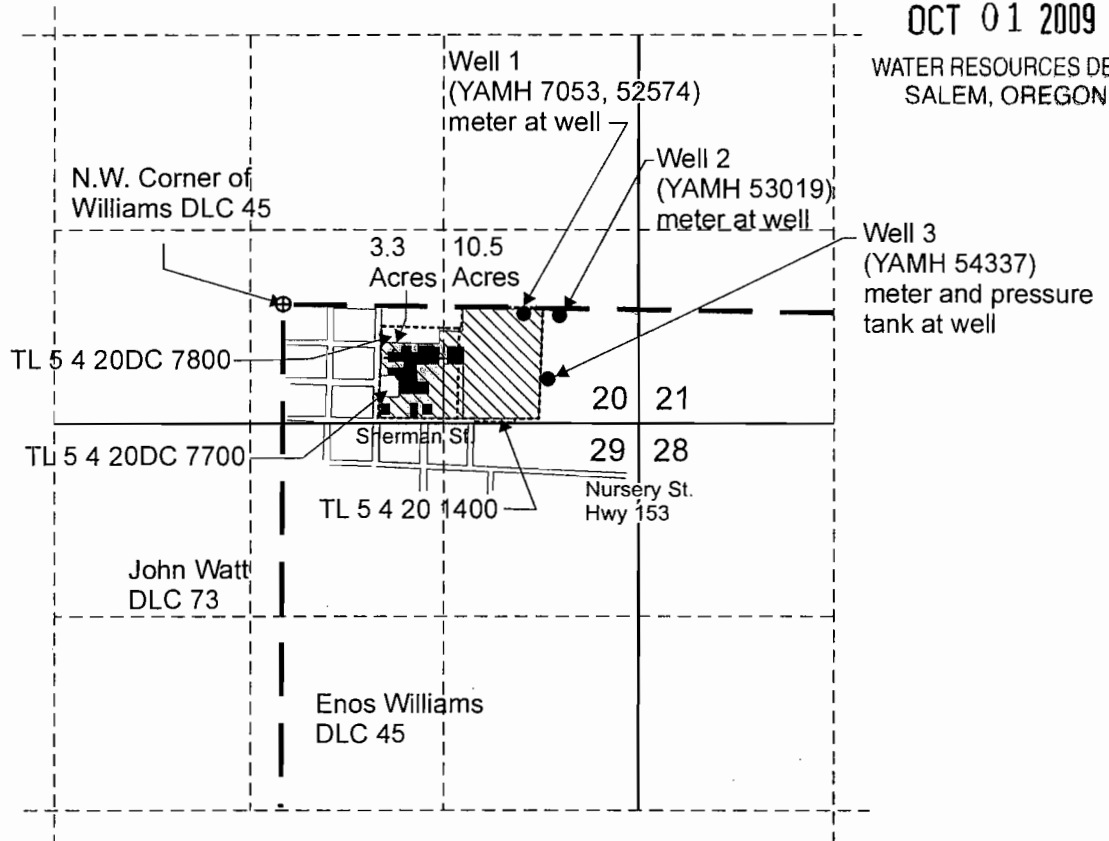

Well 1 (YAMH 7053) is located 65 feet south and 1640 feet east from the NW corner of Williams DLC 45.
 Well 2 (YAMH 53019) is located 80 feet south and 1870 feet east from the NW corner of Williams DLC 45
 Well 3 (YAMH 54337) is located 510 feet south and 1805 feet east of the NW corner of Williams DLC 45

 Area (13.8 Acres) irrigated under Application G-5242, Permit G-5098, Certificate 40335 and T-8881.

 Tax lot boundary

 Donation Land Claims



EXPIRATION DATE: 6/30/11

Scale: 1" = 1,320'



This map was prepared for the purpose of identifying the location of a water right only and is not intended to provide legal dimensions or location of property ownership lines.



Claim of Beneficial Use Map
T-8881

Amity School District
T.5S. R.4W. Section 20, Tax Lot 1400, 7700, 7800

Pacific Hydro-Geology Inc.

07/2009