

RECEIVED

MAY 07 1999

T.6S.R.2W.W.M.

WATER RESOURCES DEPT.
SALEM, OREGON

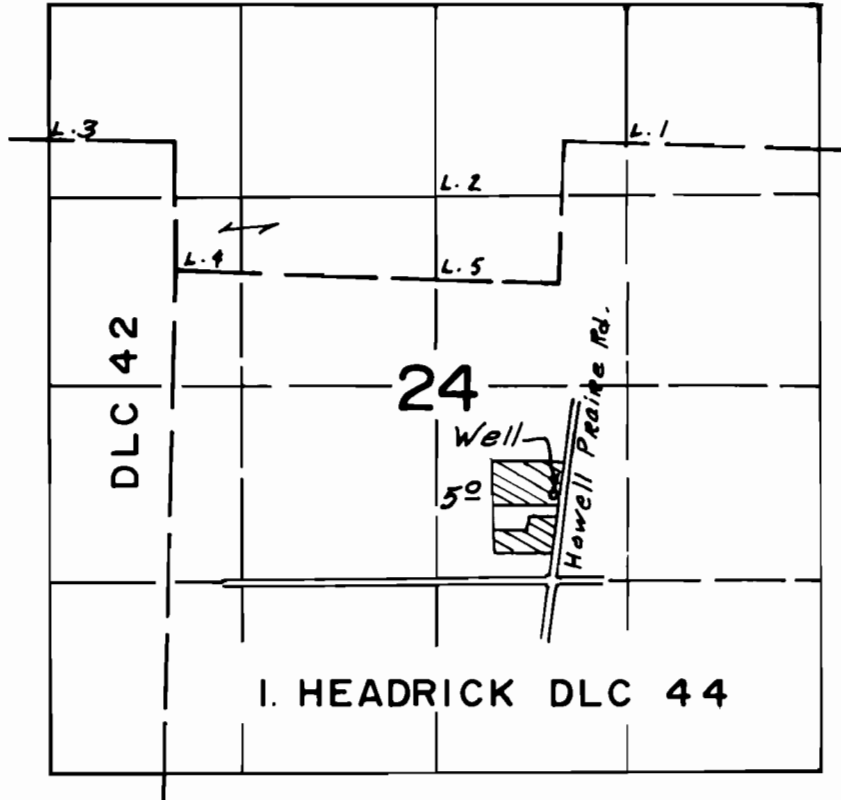

Well loc. 740'S & 1820' W FROM E 1/4 COR SEC. 24

FINAL PROOF SURVEY
UNDER

TRANSFER NO. T- 7553

Application No. ~~.....~~ Permit No. ~~.....~~

IN NAME OF

STEPHEN & DENISE I.F.F.T.

Surveyed FEB. 13, 1999, by

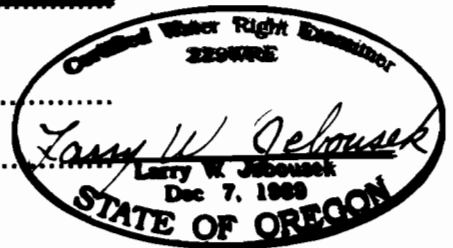

THIS MAP WAS PREPARED FOR THE PURPOSE OF IDENTIFYING THE LOCATION OF A WATER RIGHT ONLY AND IS NOT INTENDED TO PROVIDE LEGAL DIMENSIONS OR LOCATION OF PROPERTY OWNERSHIP LINES.

G-1713 FPS & Photo DFN-6LL-20A