

FINAL PROOF MAP T-9761
NE1/4NW1/4 SECTION 32, T.39S., R.7W., W.M.
JOSEPHINE COUNTY, OREGON
FOR
JANIE AND GARY POPE
P.O. BOX 192
CAVE JUNCTION, OREGON 97523

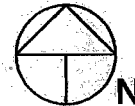

Scale: 1"=400'
 Date: October 7, 2006

LEGEND

- Found Survey Monument
- Denotes Building
- - - Denotes Mainline Pipe
- ▨ Denotes Area Under Special Order Volume 67, Pages 147-149, Priority Date April 8, 1919

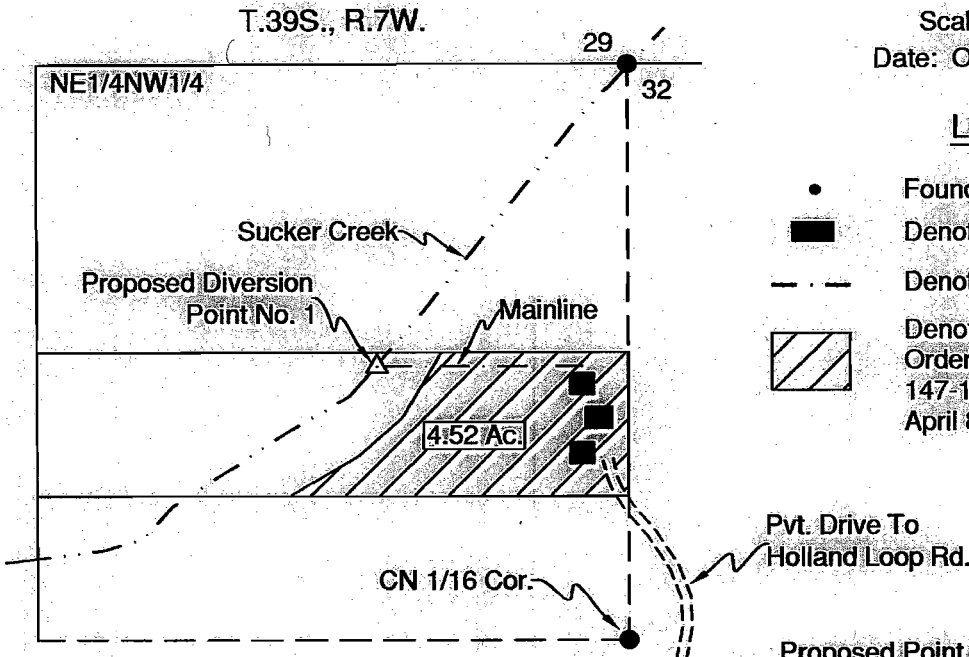

Proposed Point of Diversion No. 1: 672' South and 519' West from North 1/4 Corner, Section 32. Fish Screen at Point of Diversion.

This map was prepared for the purpose of identifying the location of a water right only and is not intended to provide legal dimensions or location of property ownership.

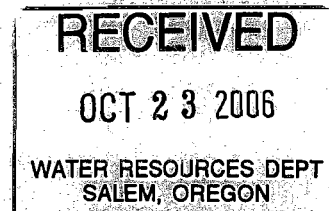

HAROLD L. CENTER
 2604 David Lane
 Medford, OR. 97504
 Phone 541-535-6108
 Oregon Certificate No. 152
 Certificate Renewal Date: 12/31/2007