

RECEIVED

JUL 22 1999

WATER RESOURCES DEPT.
SALEM, OREGON

FINAL PROOF SURVEY MAP
IN THE NAME OF GEORGE W. VINCENT
TRANSFER 6798 PERMIT G-4773
SECTION 11, TOWNSHIP 30 SOUTH, RANGE 15 WEST, W.M.

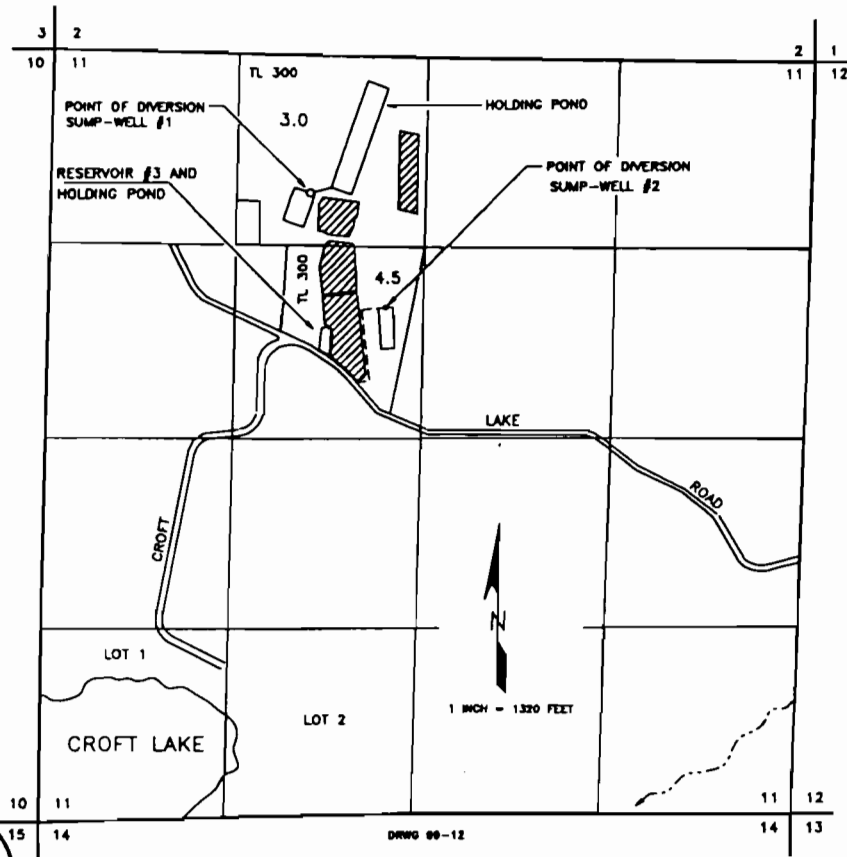

Certified Water Right Examiner
#054 WRE
James F. Gosson
James F. Gosson
Nov. 19, 1987
STATE OF OREGON

DIVERSION #1 IS LOCATED 1700 FEET NORTH AND 3430 FEET WEST, BEING WITHIN THE NE 1/4 NW 1/4, SECTION 11. DIVERSION #2 IS LOCATED 900 FEET NORTH AND 2890 FEET WEST, BEING WITHIN THE SE 1/4 NW 1/4, SECTION 11; BOTH FROM THE EAST 1/4 CORNER OF SECTION 11, BOTH BEING WITHIN TOWNSHIP 30 SOUTH, RANGE 15 WEST, W.M., COOS COUNTY.

THE PURPOSE OF THIS MAP IS TO IDENTIFY THE LOCATION OF THE WATER RIGHT. IT IS NOT INTENDED TO PROVIDE INFORMATION RELATIVE TO THE LOCATION OF PROPERTY OWNERSHIP BOUNDARY LINES.