

0566

FINAL PROOF MAP  
SECTION 33, T.39S., R.3W., W.M.  
JACKSON COUNTY, OREGON  
T-6902  
SCALE: 1"=200'

IN THE NAME OF:  
CATHERINE RODGERS  
495 LA CANADA COURT  
MORGAN HILL, CA 95037  
PH: (541) 890-5190 (MESSAGE)

SURVEY BY:  
L.J. FRIAR & ASSOCIATES P.C.  
CONSULTING LAND SURVEYORS  
P.O. BOX 1947  
PHOENIX, OR 97535  
PHONE: 541-772-2782



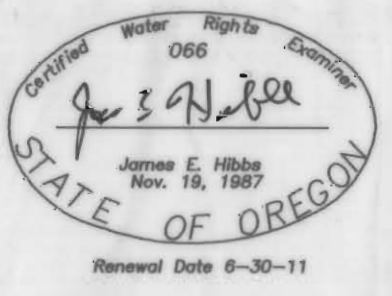
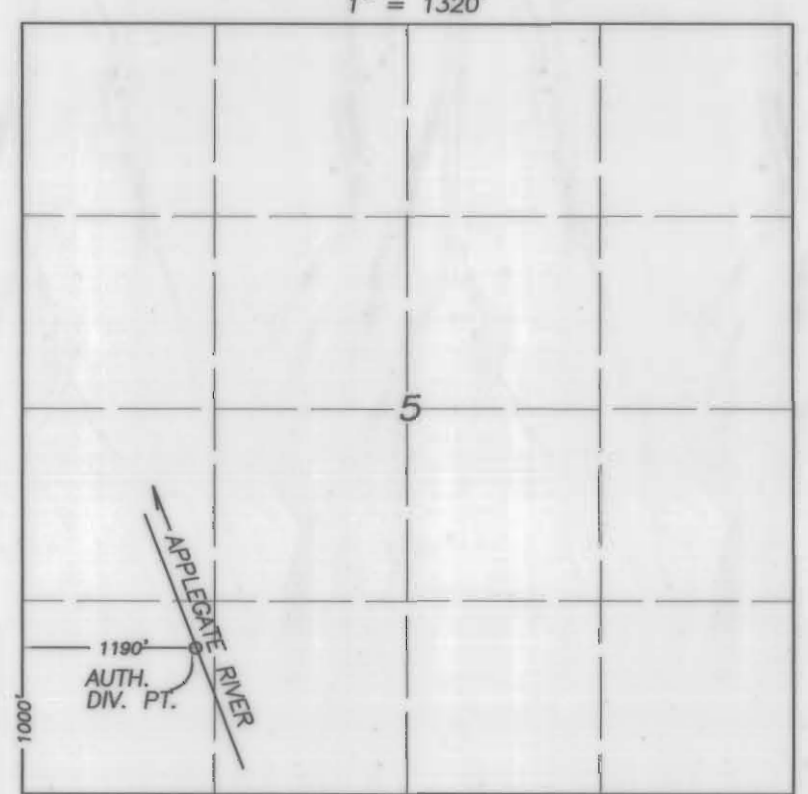

DATE: SEPTEMBER 29, 2010

AUTHORIZED DIVERSION POINT  
T.40S., R.3W., W.M.  
1" = 1320'

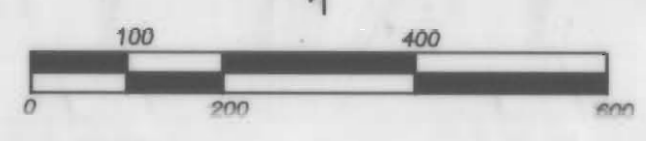

RECEIVED  
JAN 19 2011  
WATER RESOURCES DEPT  
SALEM, OREGON



-  = IRRIG. PER T-6902 UNDER THIS TRANSFER.
-  = REMAINDER OF EXISTING WATER RIGHT NOT UNDER THIS TRANSFER.
-  = REMAINDER OF WATER RIGHT NOT UNDER THIS TRANSFER & IRRIGATION UNDER CERT. #32829.
-  = IRRIGATION UNDER CERT. #32829.
-  = IRRIGATION UNDER T-5722.

THE PREPARATION OF THIS MAP WAS FOR THE PURPOSE OF IDENTIFYING THE WATER RIGHT ONLY & HAS NO INTENT TO PROVIDE DIMENSION OR LOCATION OF PROPERTY OWNERSHIP LINES.

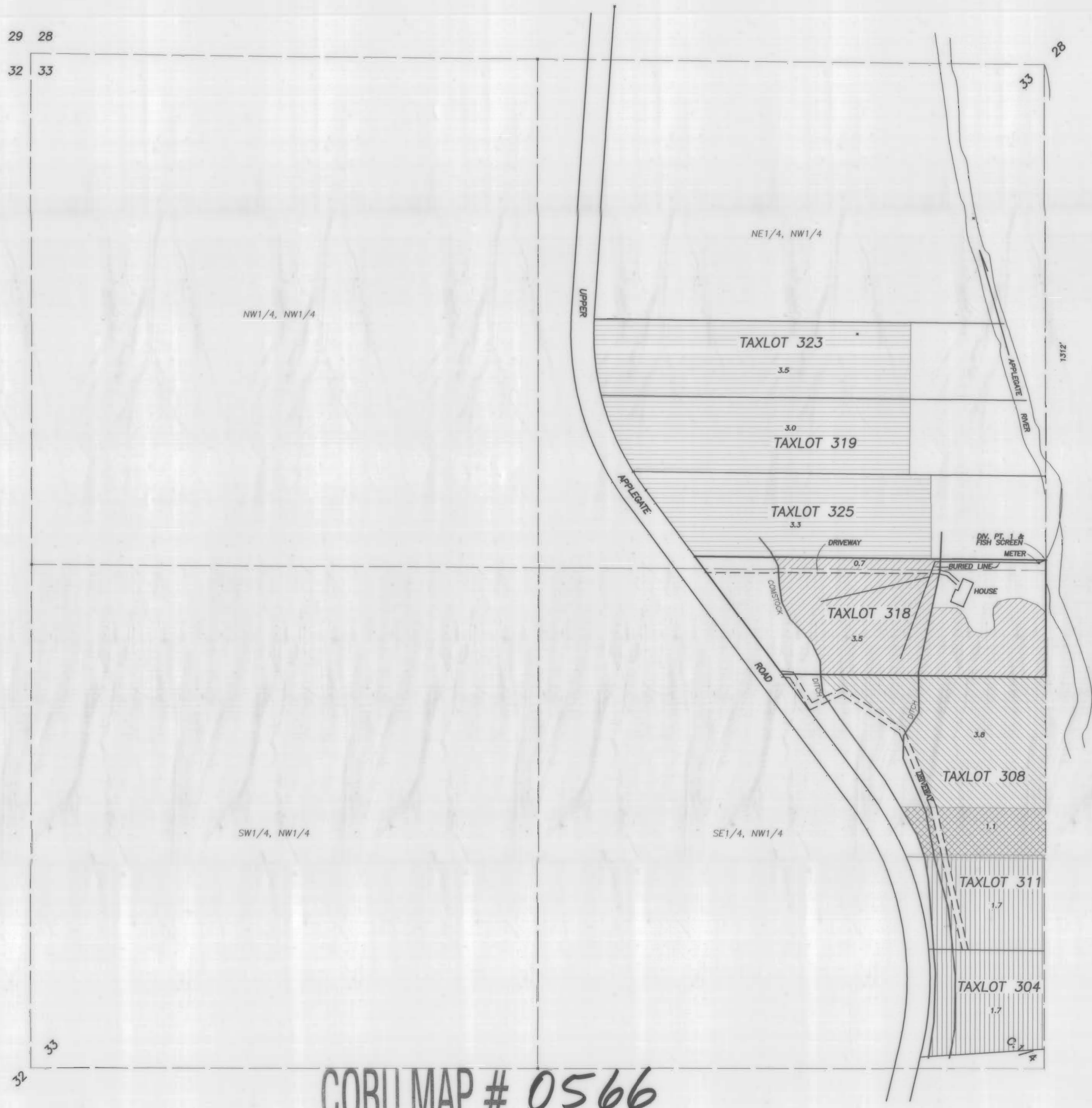

COBU MAP # 0566