

RECEIVED

SEP 20 1999

WATER RESOUR. DEPT. SALEM, OREGON	28	27
	33	34

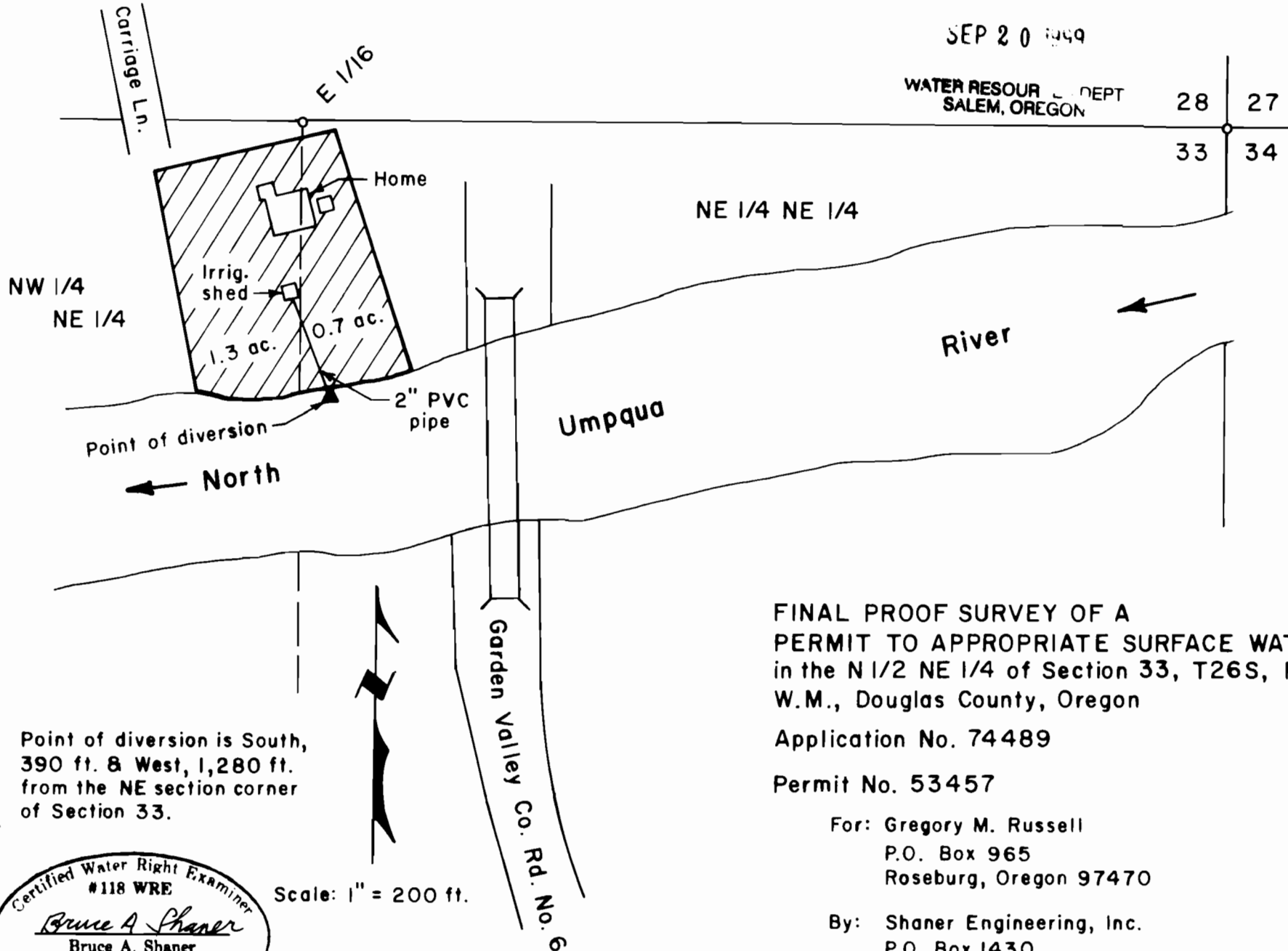

Point of diversion is South,
390 ft. & West, 1,280 ft.
from the NE section corner
of Section 33.

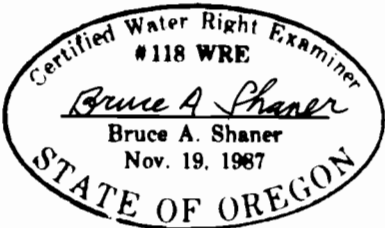

Scale: 1" = 200 ft.

FINAL PROOF SURVEY OF A
PERMIT TO APPROPRIATE SURFACE WATER
in the N 1/2 NE 1/4 of Section 33, T26S, R6W,
W.M., Douglas County, Oregon

Application No. 74489

Permit No. 53457

For: Gregory M. Russell
P.O. Box 965
Roseburg, Oregon 97470

By: Shaner Engineering, Inc.
P.O. Box 1430
Roseburg, Oregon 97470

September 10, 1999