

CLAIM OF BENEFICIAL USE MAP

LOCATED IN: SECTION 35 T2S, R4W, YAMHILL COUNTY, OREGON

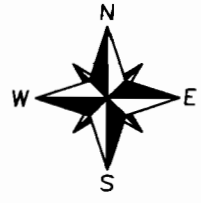

EXPIRES 06/30/2014

FOR
LAUGHLIN-RED HILLS LLC
Application #S-86645
Permit #S-54369

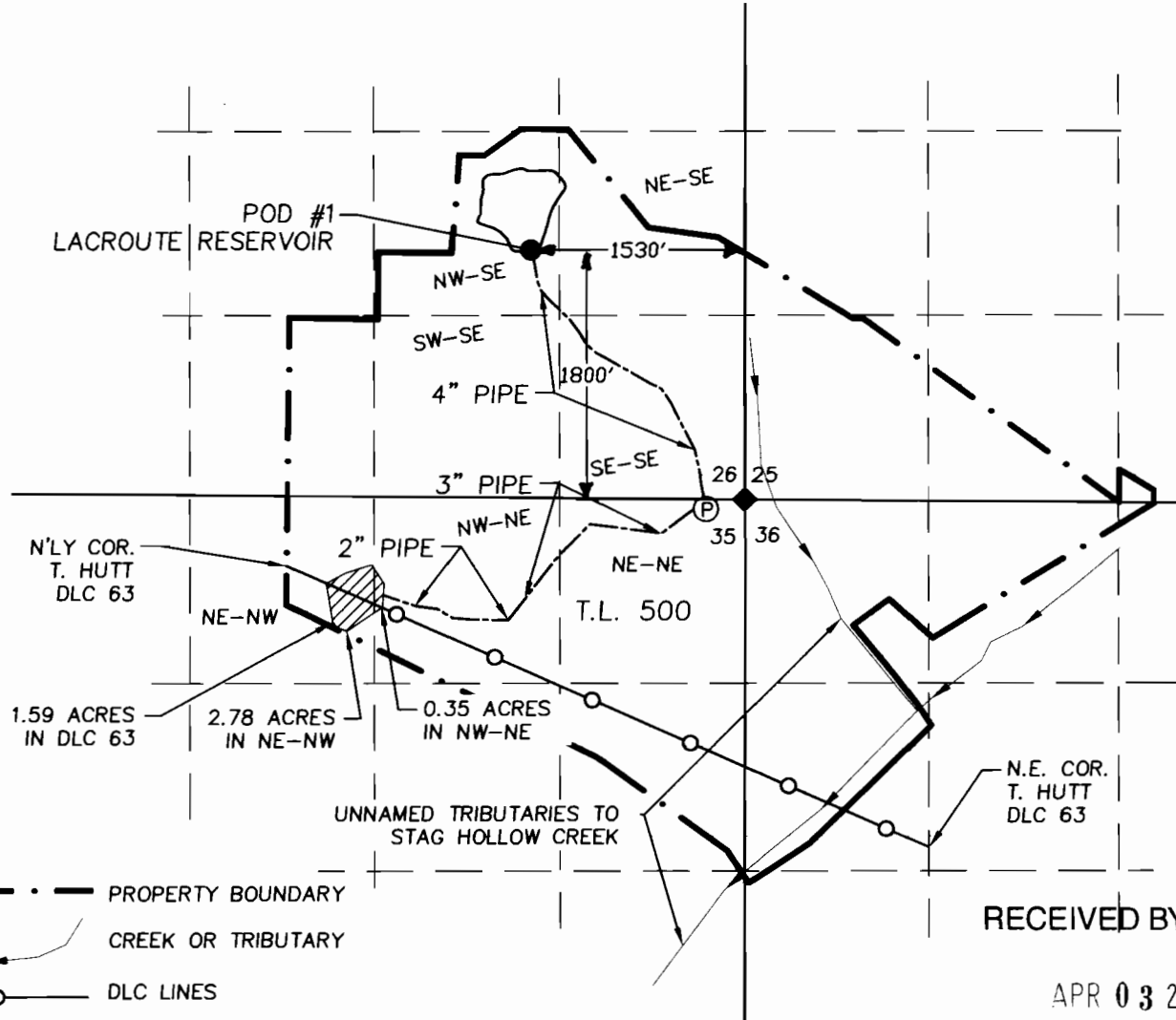

- PROPERTY BOUNDARY
- CREEK OR TRIBUTARY
- DLC LINES
- SECTION LINE
- 16th LINES
- PIPELINE
- PUMPHOUSE W/ METER
- POINT OF DIVERSION (POD)

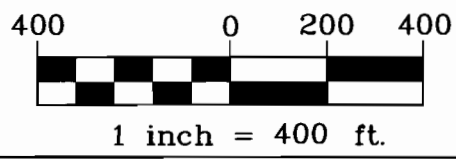

THIS DATA AND MAP WAS COMPILED FROM SCALED TAX ASSESSOR MAP (S35 T2S R4W), 1992 GASTON USGS QUAD MAP, AND 2011 GOOGLE EARTH AERIAL PHOTO.

PREPARATION OF THIS MAP IS FOR THE PURPOSE OF IDENTIFYING THE LOCATION OF THE WATER RIGHT ONLY. THERE IS NO INTENT TO PROVIDE DIMENSIONS OR LOCATIONS OF PROPERTY OWNERSHIP LINES.

RECEIVED BY OWRD

APR 03 2013

SALEM, OR



Project: 306-2-057
Drawing: 306-2-057_COBU.dwg
By: DYLAN HITNER
Date: MARCH 27, 2013