

SECTIONS 19,20,29 & 30, T.1N., R.15E. W.M.

WASCO COUNTY, OREGON

RECEIVED

OCT 01 1999

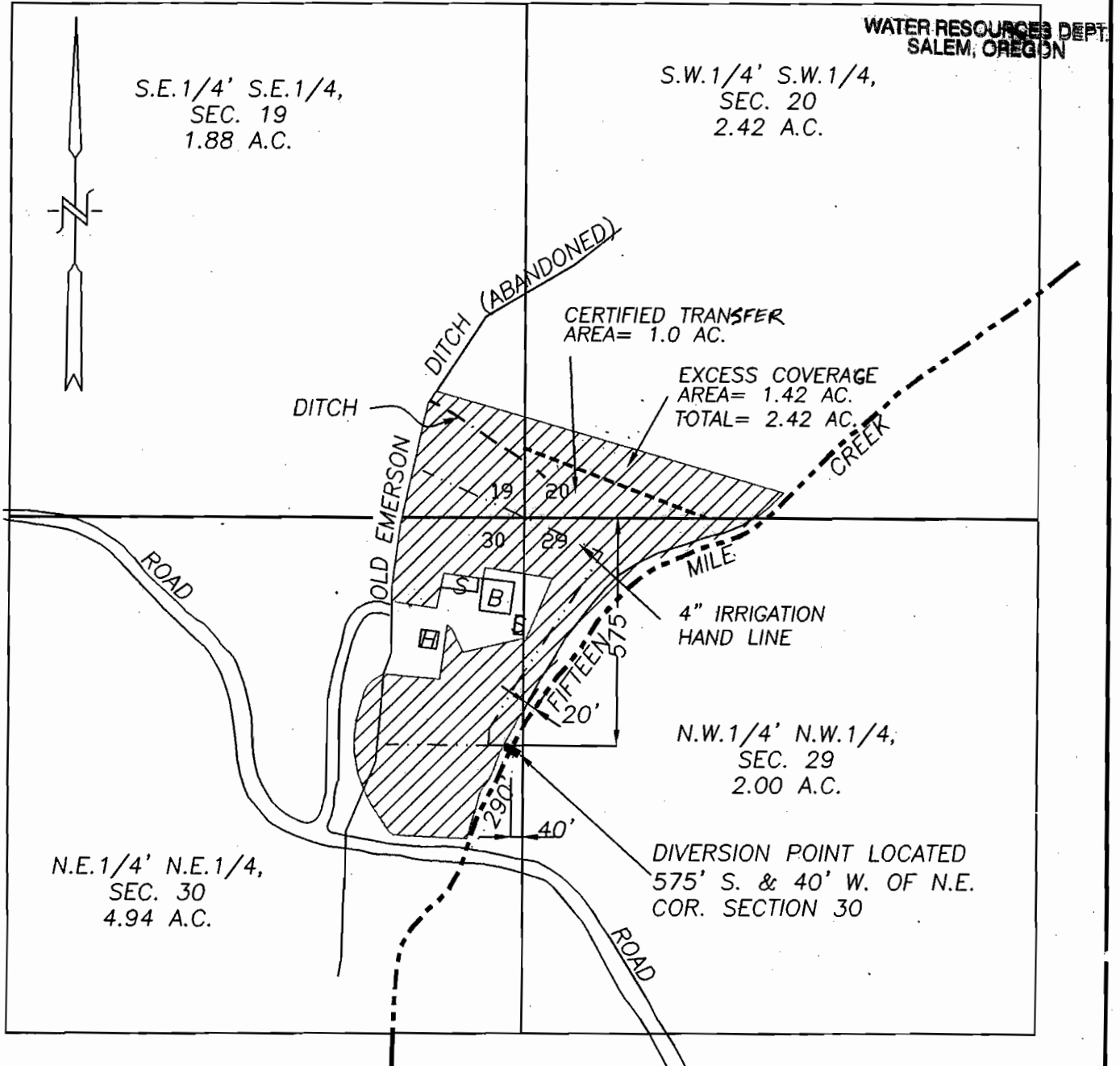

**FINAL PROOF MAP FOR
WATER RIGHT TRANSFER**

SCALE: 1" = 400'

CERTIFICATE No. 5629

TRANSFER No. T-6720

IN THE NAME OF:

ELDON F. & MYRTLE D. EMERSON, H. & W.

DATE: SEPTEMBER 28, 1999

BY: TENNESON ENGINEERING CORP.
409 LINCOLN STREET,
THE DALLES, OREGON. 97058
PH. (541) 296-9177

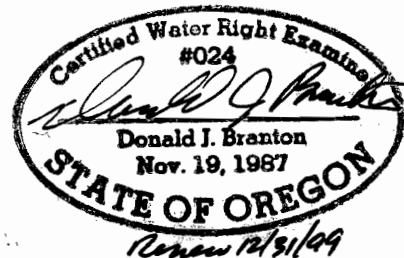

NOTE:

*THIS MAP IDENTIFIES THE LOCATION OF THE WATER RIGHT ONLY AND IS NOT INTENDED TO PROVIDE DIMENSIONS OR LOCATE PROPERTY OWNERSHIP LINES.