

Sheet 1 of 1

FINAL PROOF SURVEY  
Application T-7153  
Certificate 13175

East Branch Little Walla Walla River -  
Walla Walla River Irrigation District  
diversion 1675' S. and 1112' E. of  
N 1/4 Cor. Sec. 26.  
concrete box in ditch - 5 HP pump

Ditch

T6N, R35E, W. M.,  
SECTION 26



Property Line

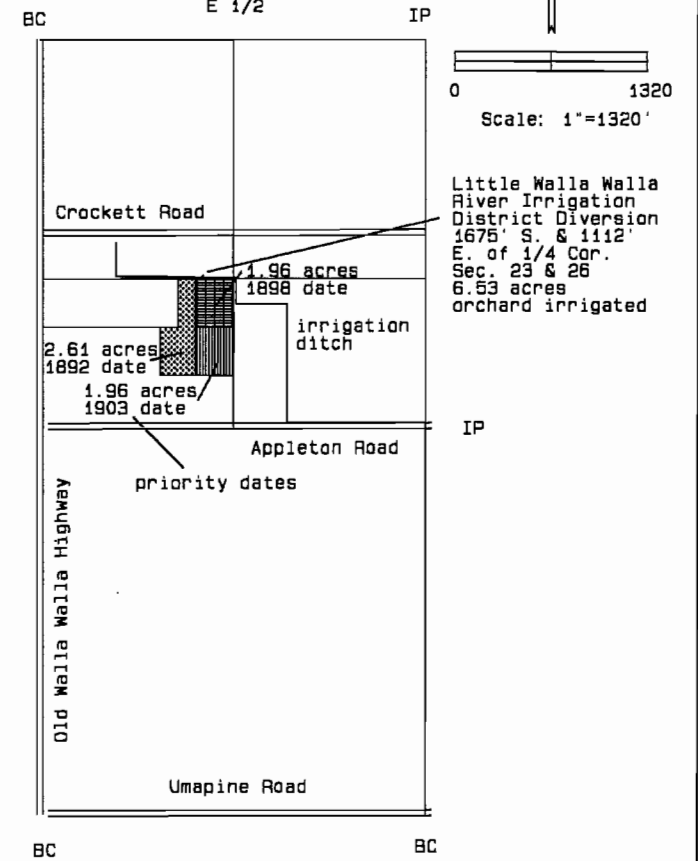
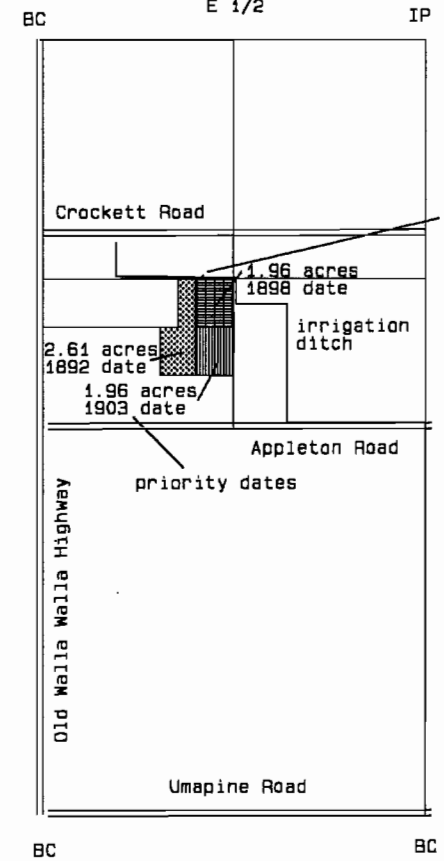
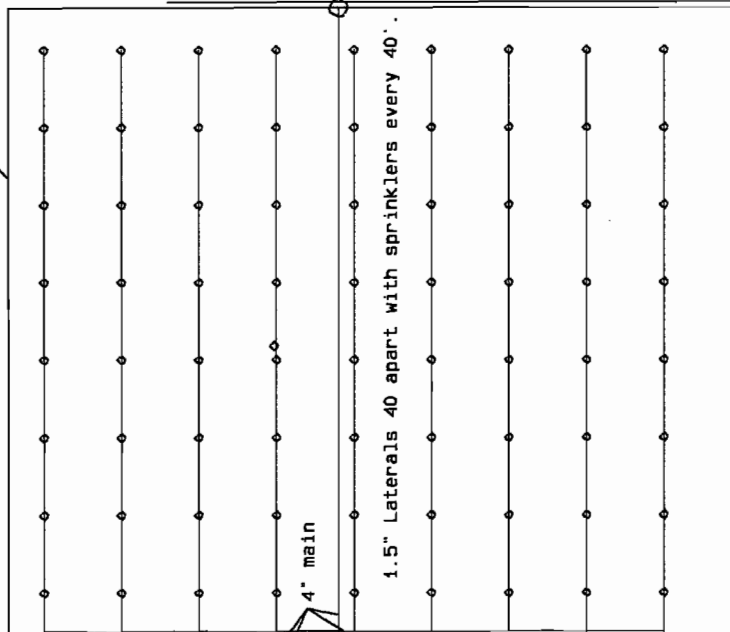
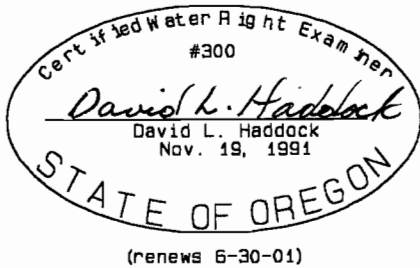
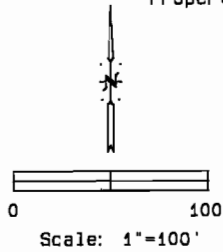

Little Walla Walla  
River Irrigation  
District Diversion  
1675' S. & 1112'  
E. of 1/4 Cor.  
Sec. 23 & 26  
6.53 acres  
orchard irrigated

NOTE:  
The information shown  
on this map is solely  
for Water Rights  
purposes. The data  
shown does not represent  
ownership information.

MONUMENTS SET

David L. Haddock, Surveyor and Engineer  
P.O. Box 1574  
Pendleton, Oregon 97801  
(841) 276-2174

**HADDOCK SURVEYING**

GPS  
AND  
TOTAL STATION

Survey Date:

**SURVEY FOR**  
Mr. Philip Davis  
53486 Ruby Lane  
Milton Freewater, OR 97862  
541-938-7334