

AMENDED 1-28-2008
 FINAL PROOF MAP FOR TRANSFER
 T-9292
 MAX HELLBERG
 T5N, R26E, WM
 MORROW CO

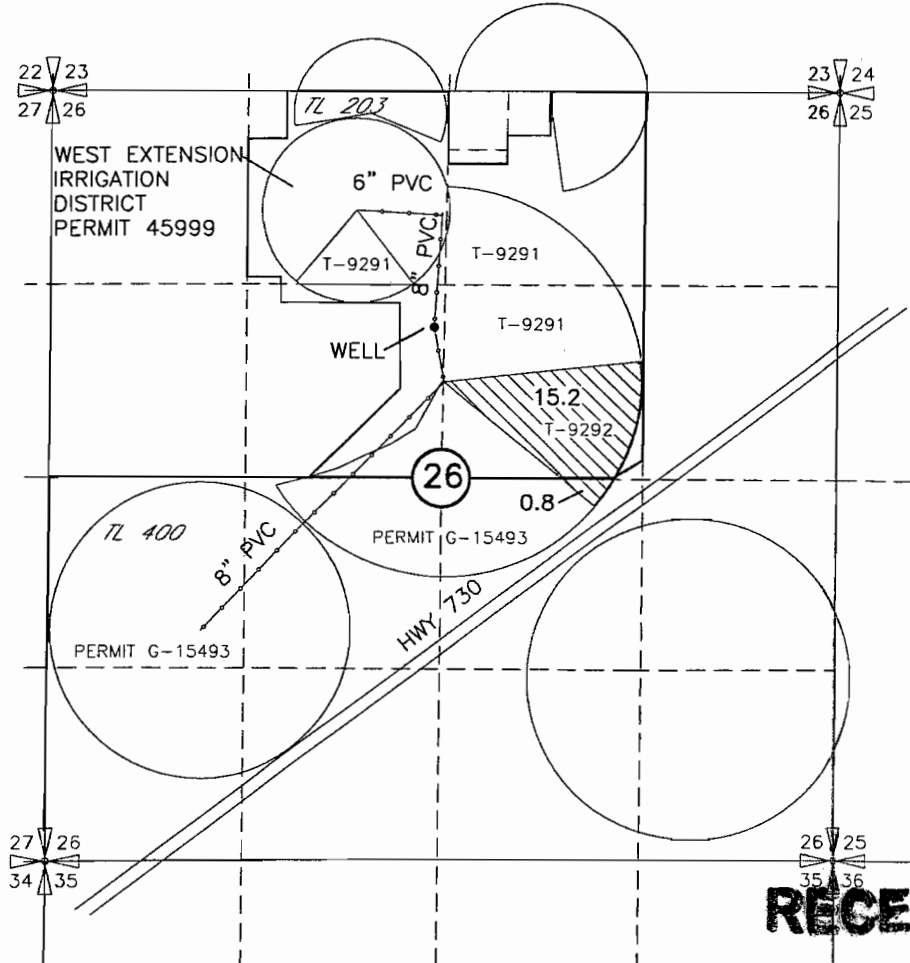

RECEIVED

MAR 12 2008

WATER RESOURCES DEPT
 SALEM, OREGON

 IRRIGATED ACREAGE

POINT OF APPROPRIATION

WELL
 LOCATED 1610' S AND 70' W FROM THE
 N $\frac{1}{4}$ CORNER OF SEC 26
 FLOW METER IS LOCATED 20 FT± SOUTH OF WELL

Certified Water Right Examiner
 #333 WRE
Dale G. VanSchoeck
 Dale G. VanSchoeck
 May 19, 1982
 1/31/08
 STATE OF OREGON
 Expires 6/30/08

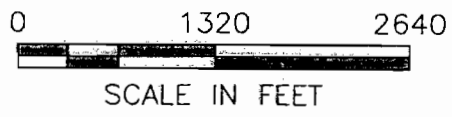
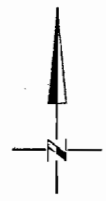

NOTE:
 THE PURPOSE OF THIS MAP IS TO IDENTIFY THE APPROXIMATE LOCATION
 OF THE WATER RIGHT. IT IS NOT INTENDED TO PROVIDE INFORMATION
 RELATIVE TO THE LOCATION OF PROPERTY OWNERSHIP BOUNDARY LINES.

DRAWING: H:\CAD\AG\3522\322\35223221prev.dwg
 PRINTED BY: Roger Willard on 01/31/08 02:24 PM