

IRON HORSE ACRES, LLC  
 TRANSFER APPLICATION MAP  
 INVOLVING A PORTION OF  
 CERTIFICATE 49211 PERMIT G-6361  
 UMATILLA COUNTY  
 T1S, R32E W.M.

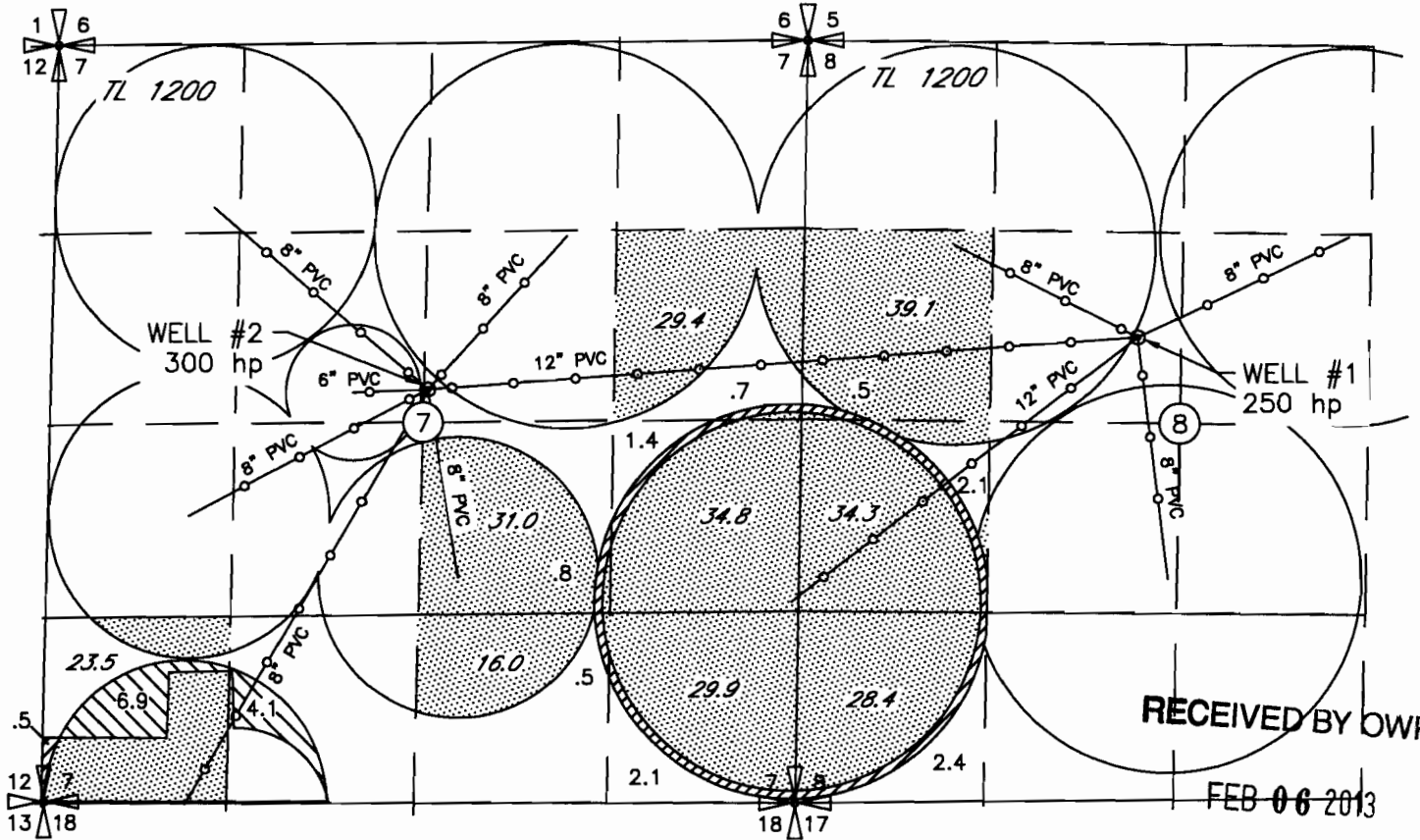



RECEIVED BY OWRD

FEB 06 2013

SALEM, OR

POINTS OF APPROPRIATION  
 WELL #1 LOCATED 600' N AND 300' W FROM THE CENTER OF SEC 8  
 WELL #2 LOCATED 230' N AND 30' E FROM THE CENTER OF SEC 7

LEGEND

- FROM
-  11.0 AC CERTIFICATE 49211 PERMIT G-6361
  - TO
  -  11.0 AC
  -  AREA OF CERTIFICATE 49211 IN RESPECTIVE QUARTER QUARTERS NOT INVOLVED IN THIS TRANSFER



Certified Water Right Examiner  
 #333 WRE  
*Dale G. VanScholack*  
 Dale G. VanScholack  
 May 19, 1932  
 12/5/12  
 STATE OF OREGON  
 Renews 6/30/14

NOTE:  
 THE PURPOSE OF THIS MAP IS TO IDENTIFY THE APPROXIMATE LOCATION OF THE WATER RIGHT. IT IS NOT INTENDED TO PROVIDE INFORMATION RELATIVE TO THE LOCATION OF PROPERTY OWNERSHIP BOUNDARY LINES.



DEC 05, 2012