

MAP 1

T.5S.,R.6W.,W.M.
SECTION 35

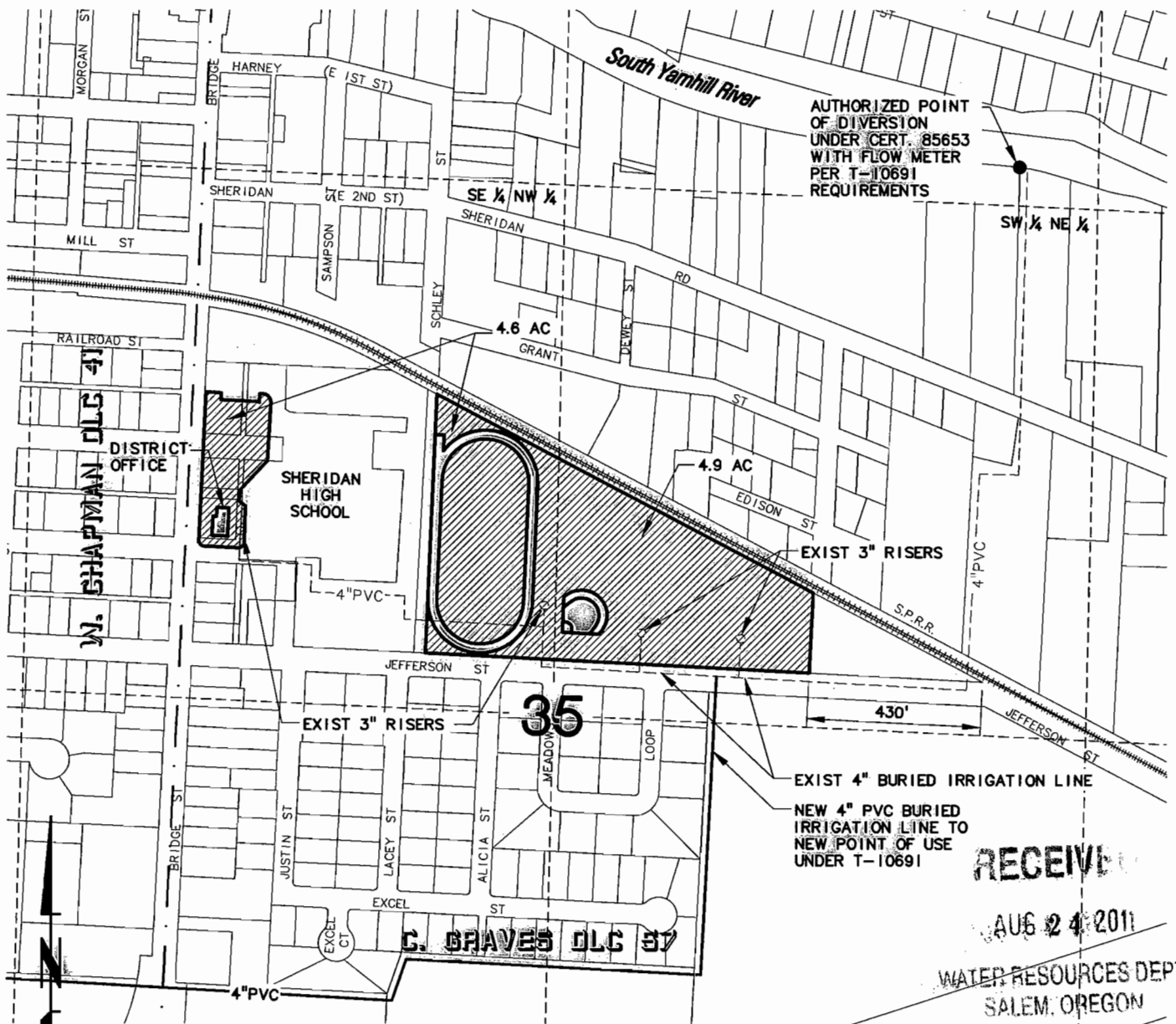

RECEIVED
 AUG 24 2011
 WATER RESOURCES DEPT
 SALEM, OREGON

**FINAL PROOF MAP FOR TRANSFER OF WATER RIGHT
 APPLICATION NO. 60037 TRANSFER NO. T-10691
 REMAINING PLACE OF USE UNDER CERTIFICATE 85653
 IN THE NAME OF
 SHERIDAN SCHOOL DISTRICT 48J
 YAMHILL COUNTY**

SCALE:
 1"=400'

 TOTAL REMAINING
 AREA=9.5 ACRES

AUGUST 2011



RENGWS 6.30.13

NOTE: This map is for the purpose of identifying the location of the water right only and is not intended to provide legal dimensions or locations of property lines.

MAP 2

T.5S.,R.6W.,W.M.
SECTIONS 34 & 35

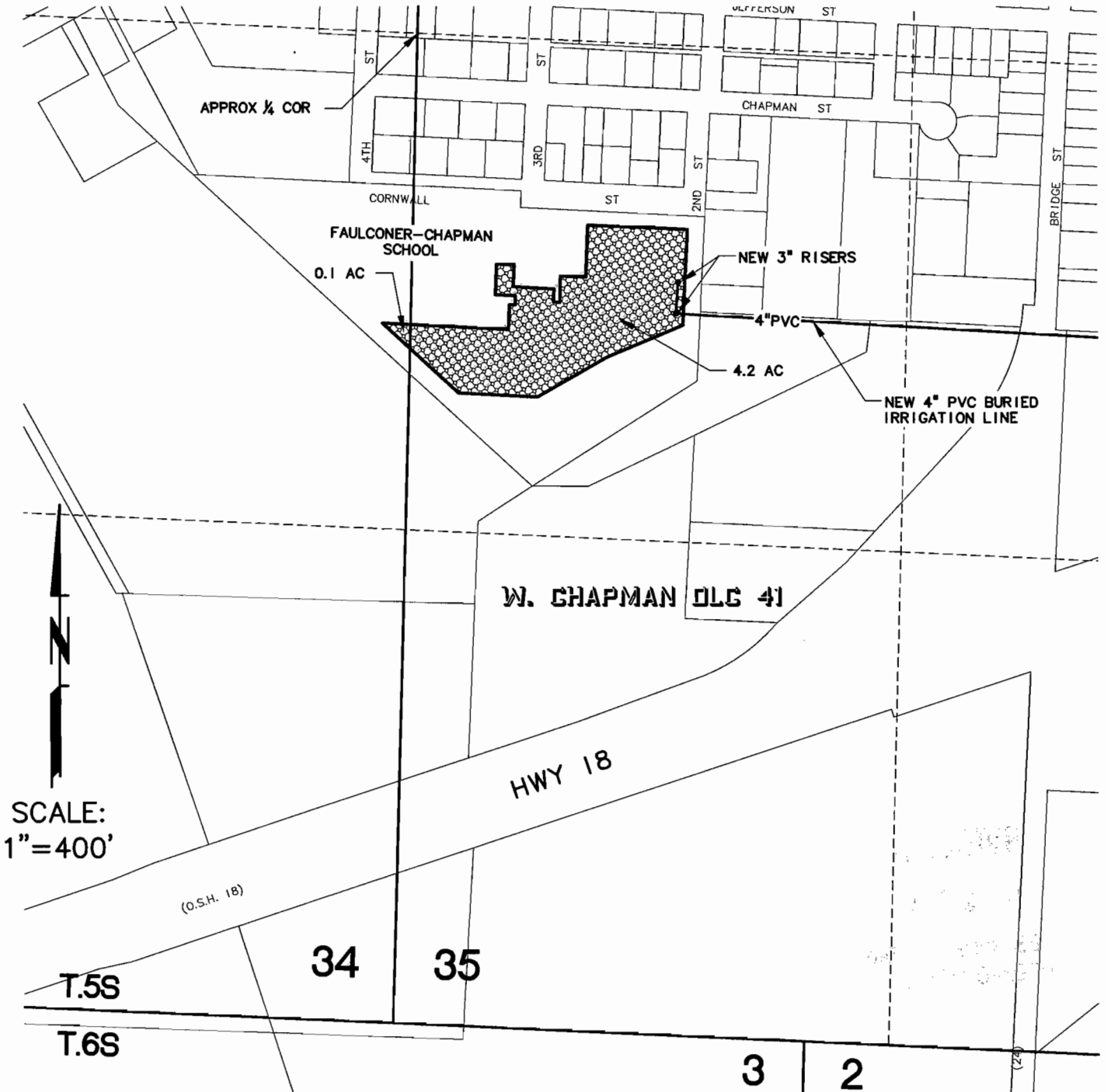

G:\PDX_Projects\08\0943\403\CAD\08-0943-403-OR-FINAL PROOF MAP.dwg 2 OF 2 8/17/11 08:29 (DAK)



SCALE:
1"=400'

(O.S.H. 18)

T.5S
34 35
T.6S

HWY 18

W. CHAPMAN DLS 41

FINAL PROOF MAP FOR TRANSFER OF WATER RIGHT
APPLICATION NO. 60037 TRANSFER NO. T-10691
NEW PLACE OF USE UNDER T-10691
IN THE NAME OF
SHERIDAN SCHOOL DISTRICT 48J
YAMHILL COUNTY

 PLACE OF USE
TOTAL=4.3 ACRES

AUGUST 2011

NOTE: This map is for the purpose of identifying the location of the water right only and is not intended to provide legal dimensions or locations of property lines.

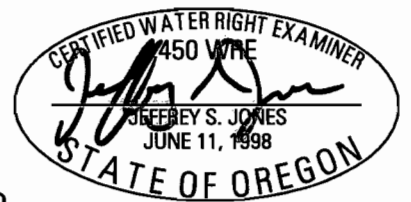

RENEWS 6.30.13