

T. 4N. R. 26E. W.M.

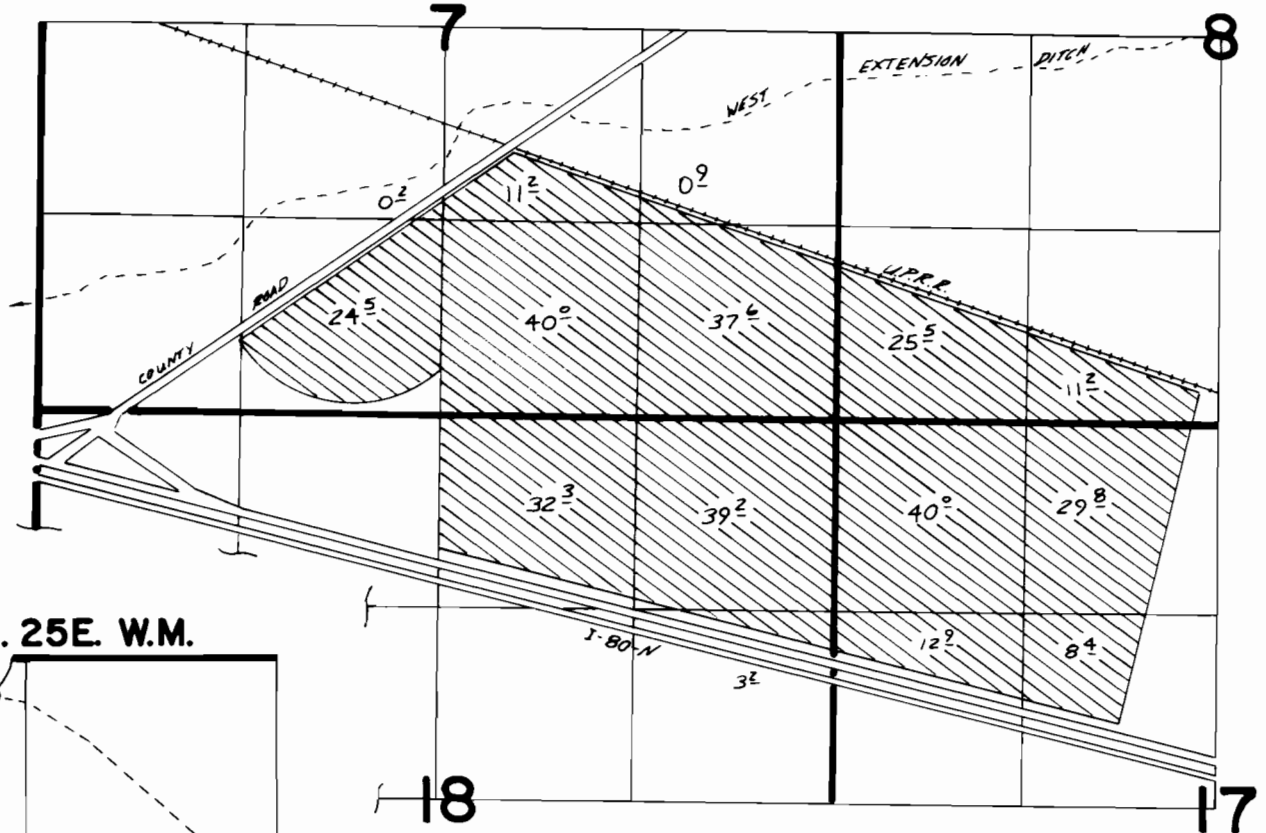

T. 4N. R. 25E. W.M.

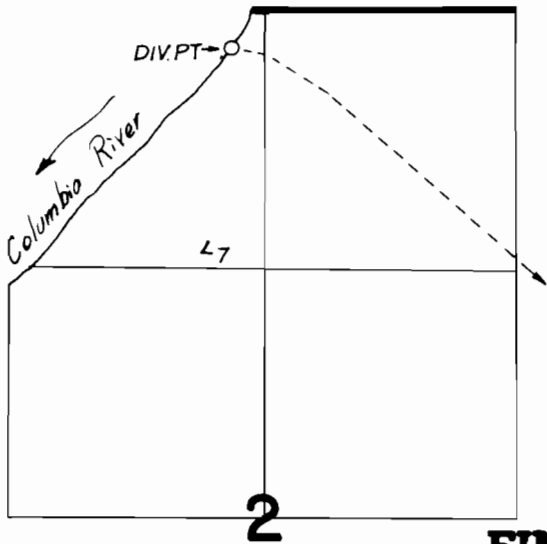

DIV. PT. LOC. S.86° 22' 46" W. 2811.00 FT. FROM N.E. COR. SEC 2

SCALE 1" = 1000'

FINAL PROOF SURVEY
UNDER

Application No. 57701..... Permit No. 36940.....
IN NAME OF

.....**PAUL T & ESTHER J. JASA**.....

Surveyed 11-13..... 1979., by V. SCHUBCH.....