

**Claim of Beneficial Use  
Place of Use and  
Point of Appropriation  
Transfer T-11284**

**City of Sisters  
Deschutes County, Oregon**

Township 15 South, Range 10 East (W.M.)

**LEGEND**

- ⊙ Point of Appropriation (POA)
- ▭ Place of Use (POU)
- ▭ Urban Growth Boundary
- ▭ Government Lot
- ⊕ Tax Lots
- ⊖ Waterbodies
- ~ Watercourses

**NOTE:**  
Conveyance system: refer to system overview map in Attachment.

**POA LOCATION DESCRIPTIONS**

- Well #1**  
Located 482 feet South and 707 feet East from the West quarter corner of Section 9, Township 15 South, Range 10 East (W.M.).
- Well #1 Meter**  
Located outside of well house 36 feet North of well in a vault.
- Well #3**  
Located 1,890 feet South and 2,325 feet East from the NW corner of Section 4, Township 15 South, Range 10 East (W.M.).
- Well #3 Meter**  
Located inside well house 10 feet from the well discharge head.

**DISCLAIMER**

This map was prepared for the purpose of identifying the location of a water right only and it is not intended to provide legal dimensions or location of property ownership lines.

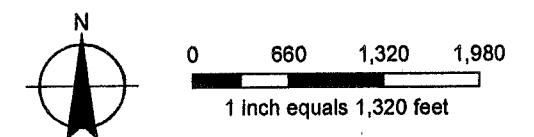

**MAP NOTES:**  
Date: August 22, 2012  
Data Sources: Deschutes County GIS, OGIS



Certified Water Rights Examiner  
#78208WRE  
*Bruce Brody-Heine*  
Bruce Brody-Heine  
June 29, 2007  
STATE OF OREGON  
EXPIRES: 12-31-13