

R29E
R30E

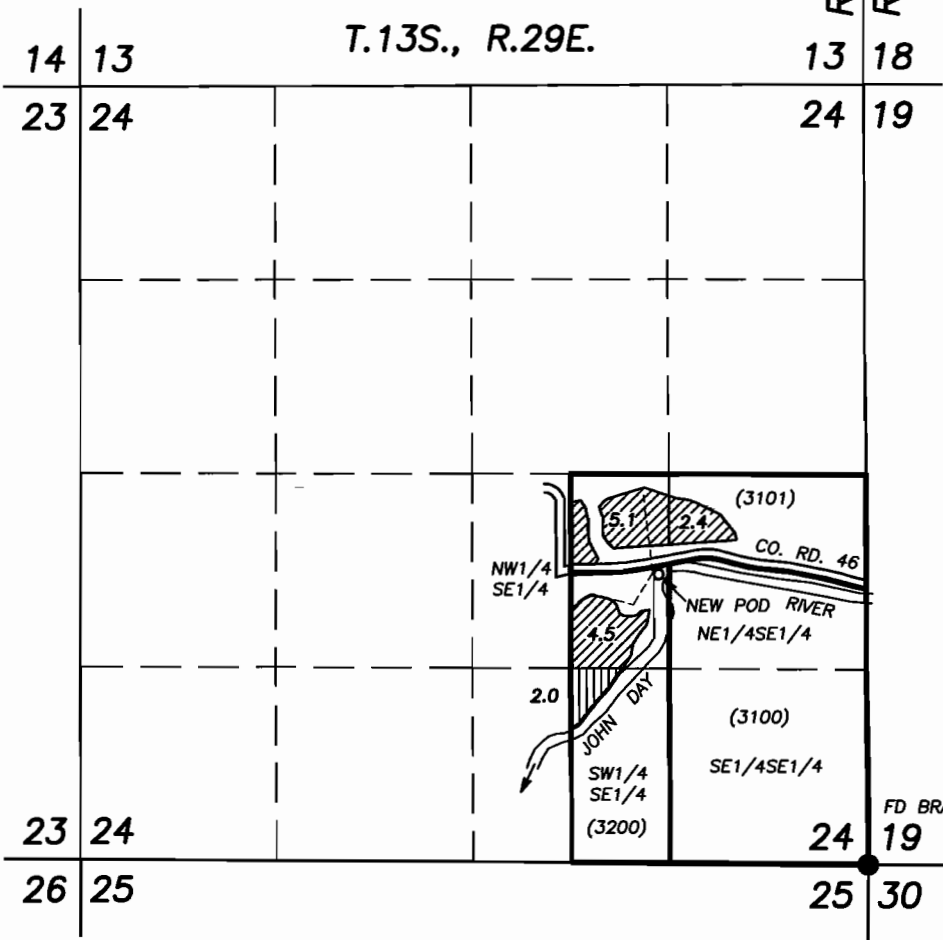

RECEIVED BY OWRD

AUG 09 2012



SALEM, OR

SCALE: 1" = 1320'

NEW P.O.D. IS 1990' NORTH AND 1430' WEST OF THE SE CORNER SEC. 24

**FINAL PROOF SURVEY
UNDER
APPLICATIONS T-8445 AND T-8475
PERMITS
SPECIAL ORDER VOL. 55, PAGE 815
SPECIAL ORDER VOL. 55, PAGE 818
IN NAME OF
MARY ELLEN BROOKS**

o NEW P.O.D. - 2 PUMPS
2 FISH SCREENS
2 FLOW METERS

-  T-8445
-  T-8475 FIRST RIGHT
-  T-8475 SECOND RIGHT

----- MAIN LINE

() TAX LOT NO.

PREPARED BY
ROBERT D. BAGETT
217 N. CANYON BLVD.
JOHN DAY, OREGON
(541) 575-1251

JULY 16, 2012

NOTE: THE PREPARATION OF THIS MAP WAS FOR THE PURPOSE OF IDENTIFYING THE LOCATION OF THE PROPOSED WATER RIGHT AND HAS NO INTENT TO PROVIDE DIMENSIONS OR LOCATION OF PROPERTY OWNERSHIP LINES.

