

S1/2 Section 33, T.38 S., R.8 W., W.M.

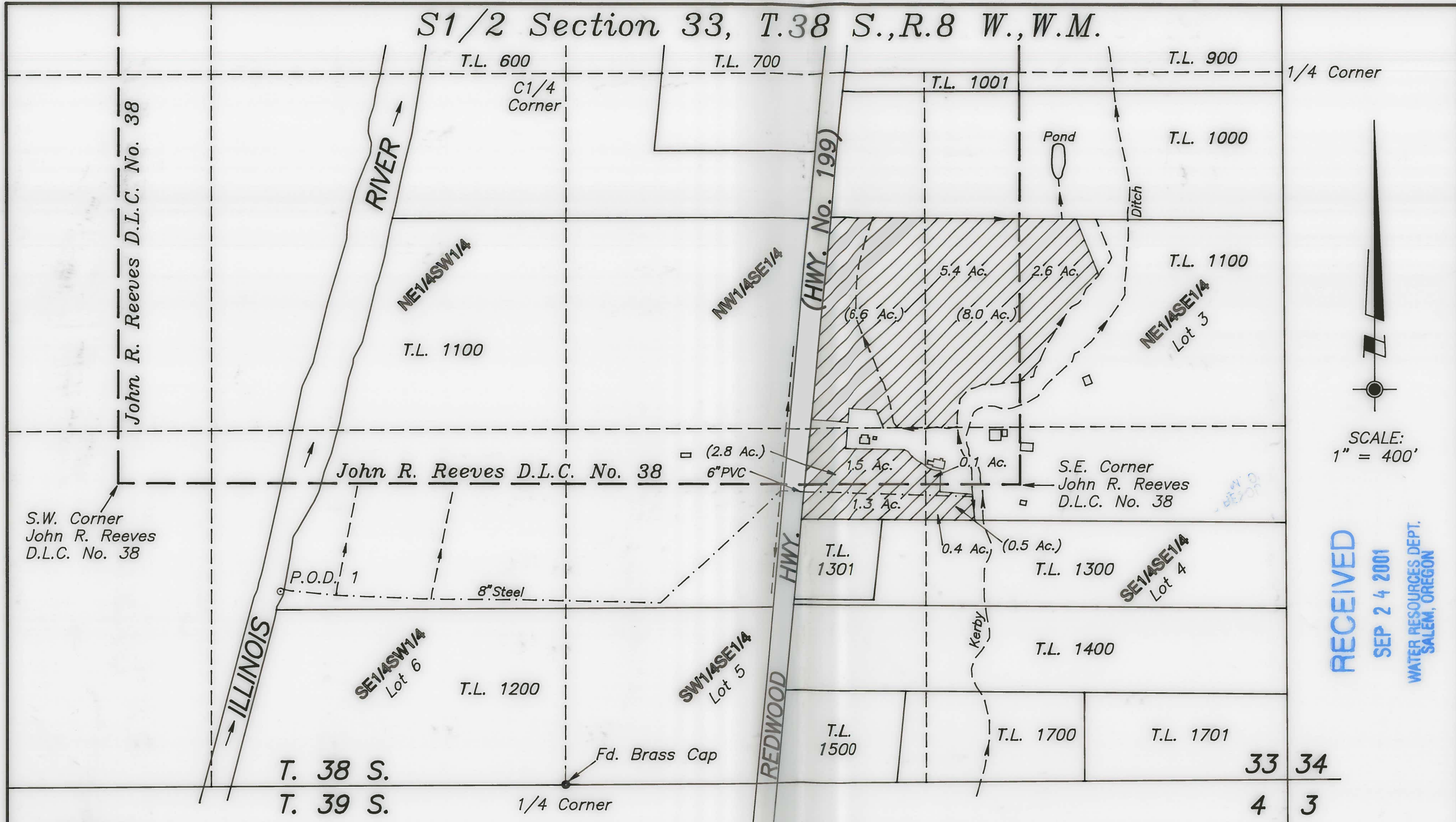

RECEIVED
 SEP 24 2001
 WATER RESOURCES DEPT.
 SALEM, OREGON



LEGEND:

- Authorized Place of Use per Transfer Order T-7521. (Priority Date = May 1887) Section 33
 NE1/4SE1/4 = 8.0 Acres
 NW1/4SE1/4 = 6.6 Acres
 SW1/4SE1/4 = 2.8 Acres
 SE1/4SE1/4 = 0.5 Acres
 (0.5 Ac.) Total area of use in each quarter quarter of Section 33.
- Existing Building (Approximate location)
- P.O.D. 1 Authorized Point of Diversion per Transfer Order No. T-7521, 1055 feet West and 719 feet North of the S1/4 Corner of Section 33.
- Existing Irrigation Ditch
- Existing Irrigation Pipe (size as shown)

Ties to the diversion point are based upon measurements made to found monuments per Surveys No. 90-77 and 23-86. Survey ties were made using a Wild T-1600 Theomat and a Distomat DI-1600. This plat was prepared for the purpose of identifying the location of the water right only. There is no intent to provide dimensions or locations of property ownership lines. A four page site report accompanies this plat.

<p>PLAT OF CLAIM OF BENEFICIAL USE LOCATED IN S1/2 Section 33, T.38 S., R.8 W., W.M. Josephine County, Oregon</p>		
<p>PREPARED FOR: Keith F. Nelsen 22995 Redwood Hwy. Kerby, Oregon 97531 Tel. (541) 592-2762</p>	<p>PREPARED BY: WICKS ENGINEERING & SURVEYING 311 N.E. "D" Street Grants Pass, Oregon 97526 Tel. (541) 479-3436 Fax (541) 479-1014</p>	
<p>PROJECT NO. 430-95-310</p>	<p>DRAWING NO. 94-11.17</p>	<p>DATE 9-10-2001</p>
<p>SCALE 1" = 400'</p>		

P5 \clark2\nelsen.dwg