

TIS. R13E. WM.

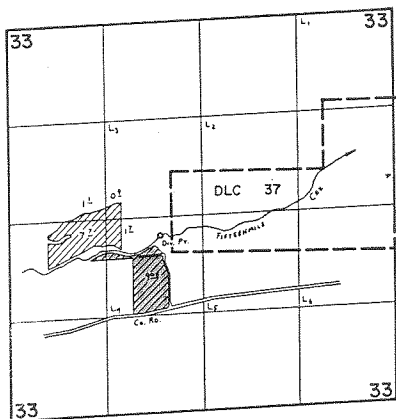

Div. Pr. Loc: 2470' N. of 2050' W. fr. S.W. Cor. Sec. 33.

FINAL PROOF SURVEY UNDER

Application No. 49337, Permit No. 36987
~~49338, Permit No. 36988~~
 IN NAME OF

HARRIET & WILFORD MOE

Surveyed June 27, 1979, by C. L. HUGHES

**SECTIONS 32, AND 33
TOWNSHIP 1 S., RANGE 13 E. W.M.
WASCO COUNTY, OREGON**

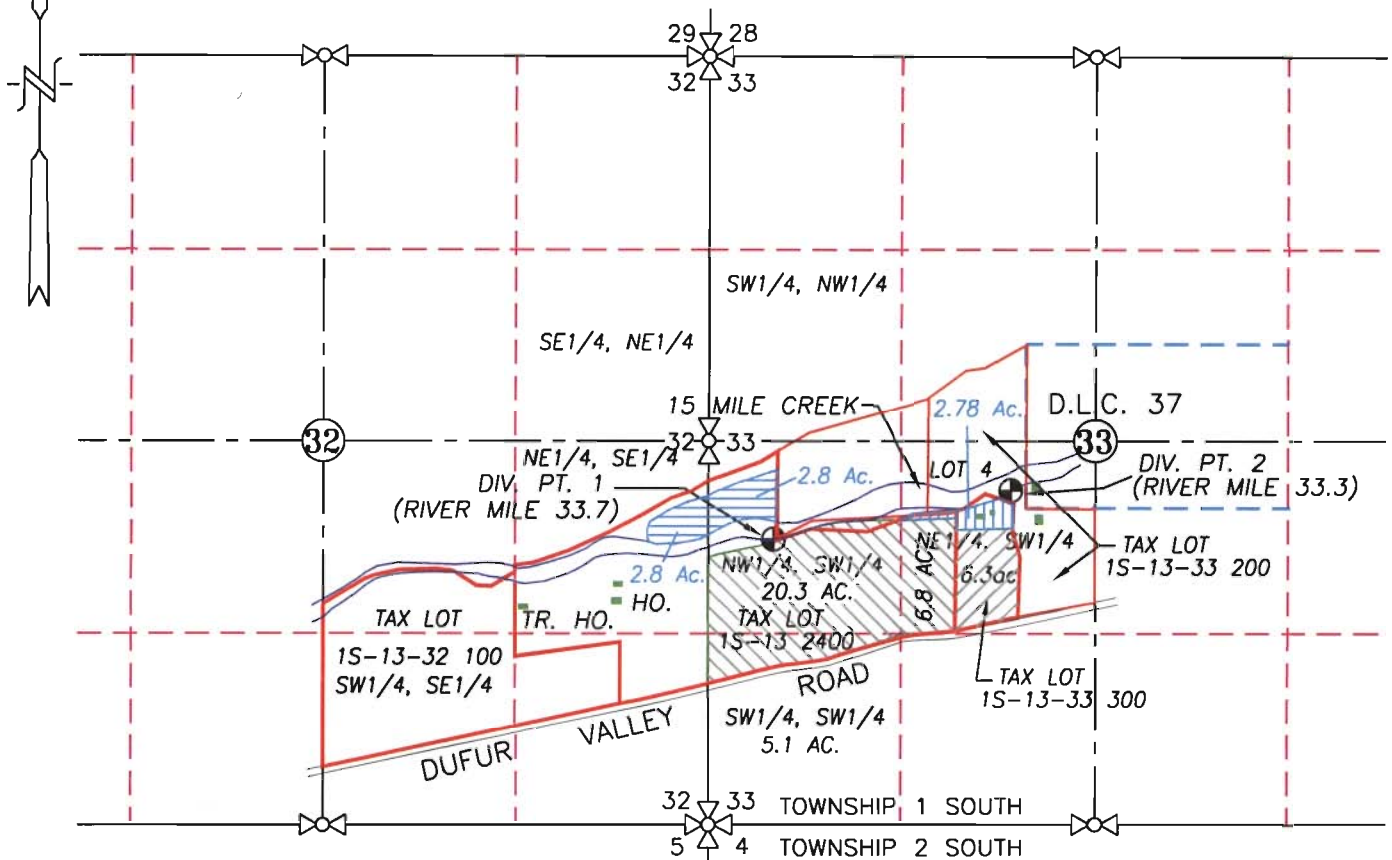

LEGEND :

- ⊕ DIVERSION POINT No. 1: 970' S. & 410' E. OF W1/4, SEC. 33
- ⊕ DIVERSION POINT No. 2: 340' S. & 2060' E. OF W1/4, SEC. 33
- 32.2 ACRES: CERTIFICATE 48992, TRANSFER TO INSTREAM AND CERTIFICATE 5678 TRANSFERRED IN
- 6.3 ACRES: CERTIFICATE 50112 TRANSFER TO INSTREAM AND CERTIFICATE 5678 TRANSFERRED IN
- (5.6 AC.) CERTIFICATE 48992, NOT AFFECTED BY TRANSFER
- (2.78 AC.) CERTIFICATE 50112, NOT AFFECTED BY TRANSFER

**WATER RIGHT TRANSFER "TO"
LOCATION & INSTREAM WATER RIGHTS MAP**

RECEIVED

DEC 15 2011

SCALE: 1" = 1320'



WATER RESOURCES DEPT
SALEM, OREGON

TRANSFER No. _____

IN THE NAME OF:

PAUL SCHANNO

DATE: JUNE 28, 2010
AMENDED DECEMBER 12, 2011

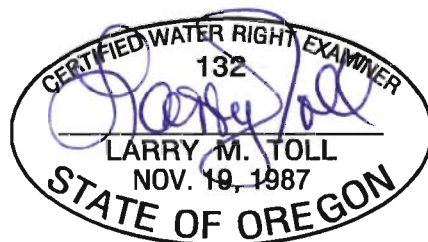

EXPIRES: 06/30/2012

BY: **TENNESON ENGINEERING CORP.**
3313 W. 2ND. STREET, SUITE 100
THE DALLES, OREGON. 97058
PH. 541-296-9177
FAX 541-296-6657



NOTE:

"THIS MAP IS NOT INTENDED TO PROVIDE DIMENSIONS OR LOCATIONS OF PROPERTY OWNERSHIP LINES."

W.O. #12924wr