

**FINAL PROOF MAP
FOR
WATER RIGHT TRANSFER (T-7238)
IN THE NAME OF
ARNOLD CONZELMAN**

RECEIVED

IN THE SE¹/₄SE¹/₄ SECTION 19 & IN THE
NE¹/₄NE¹/₄ SECTION 30, T.2S., R.1W., W.M.,
WASHINGTON COUNTY, OREGON

AUG 30 1999

WATER RESOURCES DEPT.
SALEM, OREGON



SCALE: 1"=400'

LEGEND

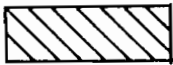

EXIST. WATER RIGHT
CERT. NO. 76161



WATER RIGHT
TRANSFER 8.0 ACRES
(FROM THE SE¹/₄SE¹/₄
SEC. 19 TO THE NE¹/₄NE¹/₄
SEC. 30) T-7238

DIVERSION POINTS:

DITCH 240' N. & 590' W., SUMP 220' N. &
530' W. FROM S.E. COR. SEC. 19.

NOTE:

THIS MAP DOES NOT INTEND TO
PROVIDE DIMENSIONS FOR THE
EXACT LOCATION OF PROPERTY
OR BOUNDARY LINES.

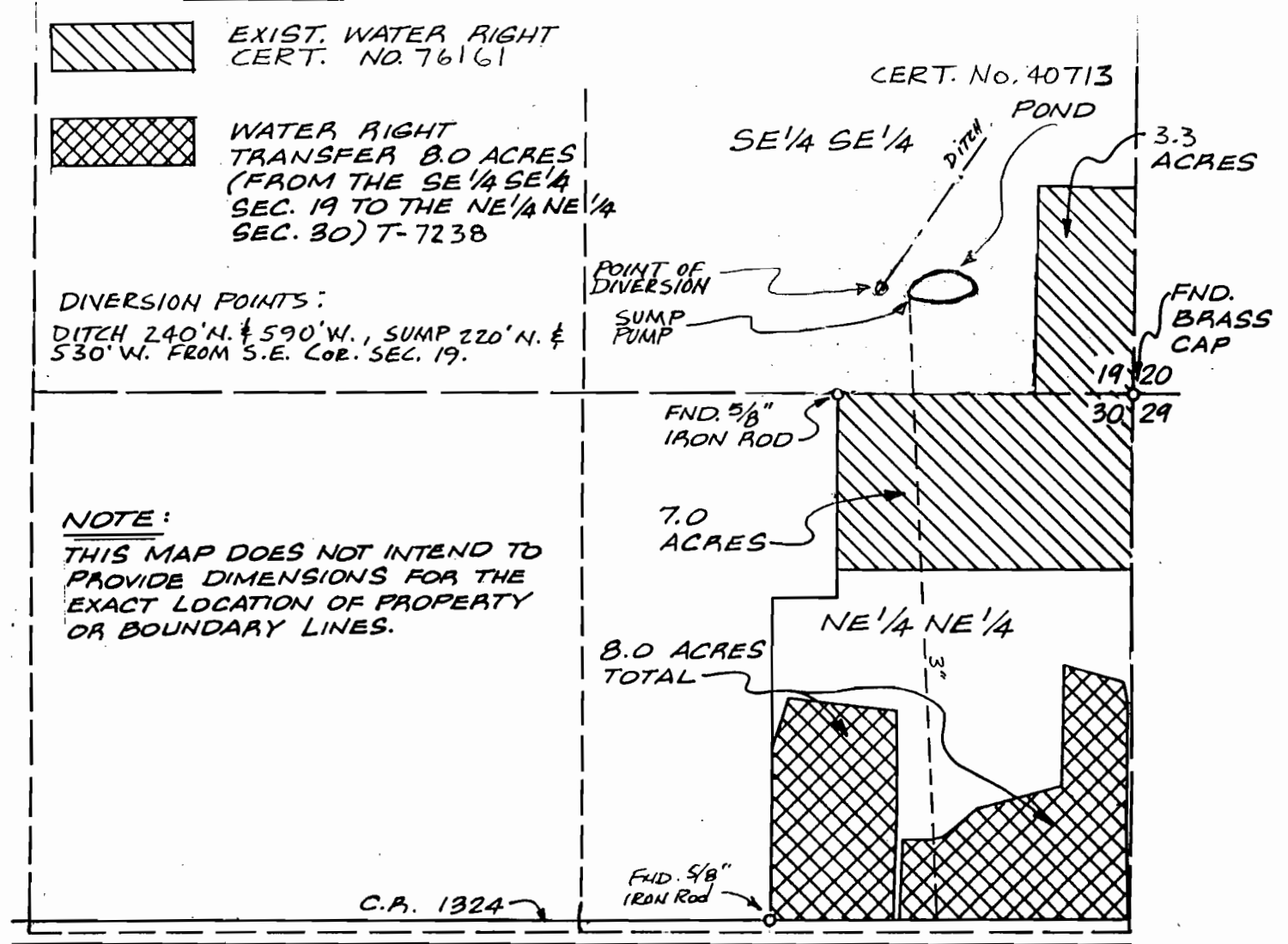

SURVEYED SEPT. 3, 1994
REV. AUG. 16, 1999
CHARLES E. SPEAR
831 N.E. BIRCHAIRE LN.
HILLSBORO, OREGON
97124