

RECEIVED

JAN 04 1999

WATER RESOURCES DEPT.  
SALEM, OREGON

T 3 S R 38 E

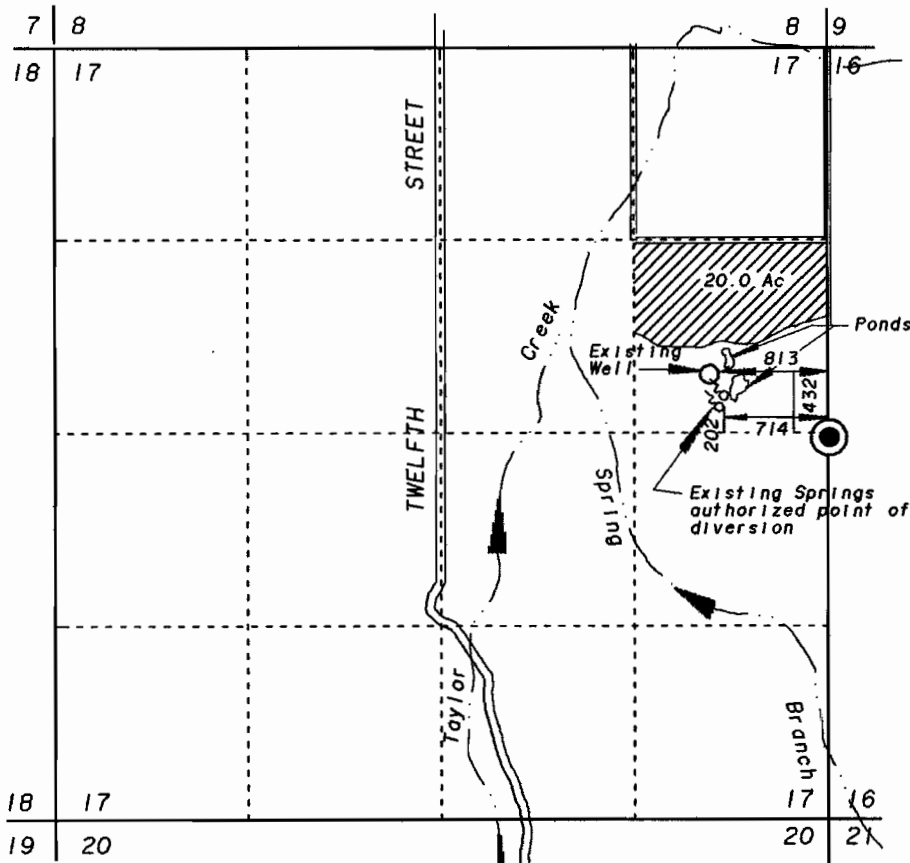

SCALE 1" = 1320'

 Lands Irrigated under Certificate Number 6717

The intent of this application is to request an additional point of diversion for the existing well because the well and spring are hydraulically connected.

**FINAL PROOF MAP FOR ADDITIONAL POINT OF DIVERSION FOR A WELL THAT IS HYDRAULICALLY CONNECTED TO EXISTING SPRING**

FOR

**ROBERT D. GOSS & DELORRIS G. GOSS**

BY

**BAGETT - GRIFFITH & BLACKMAN  
2006 ADAMS AVENUE  
LAGRANDE, OREGON 97850**

DECEMBER 7, 1998

APPLICATION NO. \_\_\_\_\_

PERMIT NUMBER T- 7621

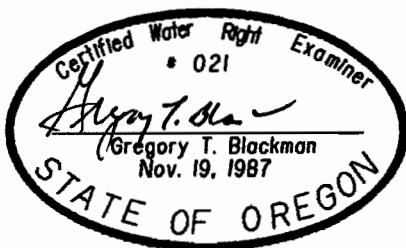

NOTE: The preparation of this map was for the purpose of identifying the location of the proposed water right and has no intent to provide dimensions or location of property ownership lines. Location information shown hereon was furnished by the applicant.