

CLAIM OF BENEFICIAL USE MAP FOR
 TRANSFER T-8529 IN THE NAME OF
 SKYE AND PENNY KREBS
 SECTION 23, T3N, R22E, W.M.
 GILLIAM COUNTY

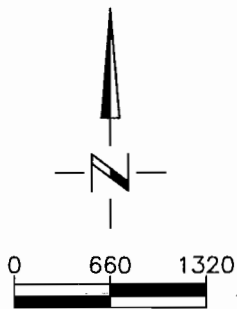
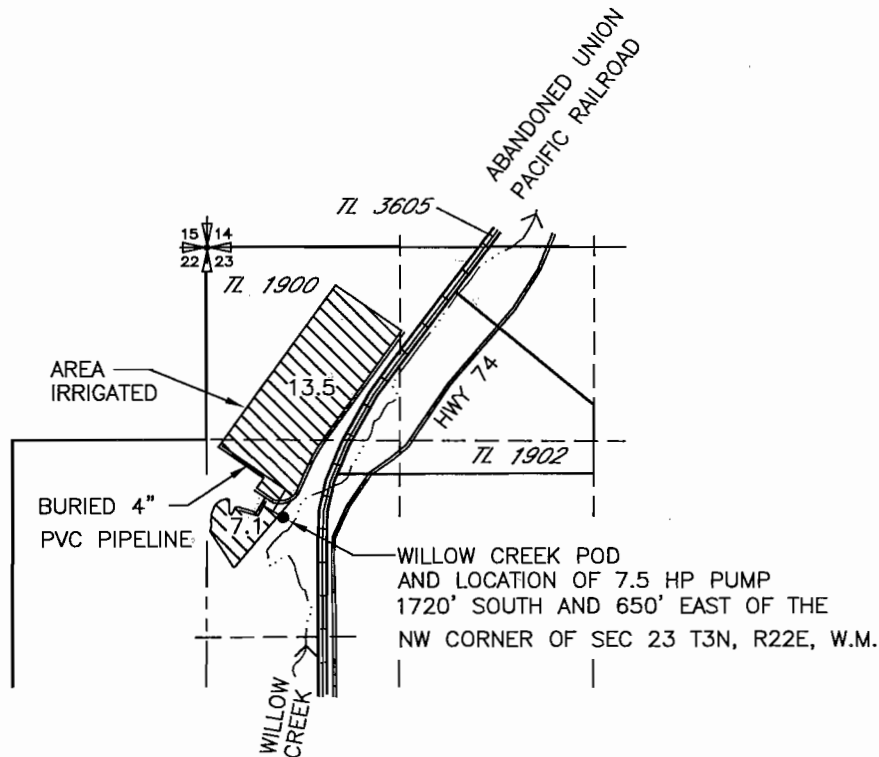

SCALE IN FEET

RECEIVED BY CWRD

NOV 08 2012

SALEM, OR

LEGEND

 AREA IRRIGATED

 POINT OF DIVERSION (POD)

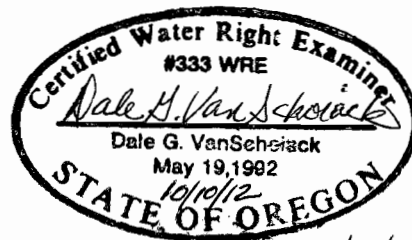

Renewal 6/30/14

NOTE:
 THE PURPOSE OF THIS MAP IS TO IDENTIFY THE APPROXIMATE LOCATION OF THE WATER RIGHT. IT IS NOT INTENDED TO PROVIDE INFORMATION RELATIVE TO THE LOCATION OF PROPERTY OWNERSHIP BOUNDARY LINES. PIPELINE SIZES AND LOCATIONS WERE PROVIDED BY THE PROPERTY OWNER AND OR FARM PERSONNEL AND HAVE NOT BEEN FIELD VERIFIED.

DGV Consulting, PLLC
 PHONE: (509) 627-8717
 E-MAIL: dalevs@frontier.net
 1039.056
 DATE: 10/10/12