

FINAL PROOF MAP T-7760 POINT OF DIVERSION FOR WALLA WALLA RIVER IRRIGATION DISTRICT T5 & 6N, R35E WM

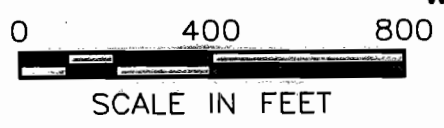

RECEIVED
SEP 29 2003

WATER RESOURCES DEPT.
SALEM, OREGON

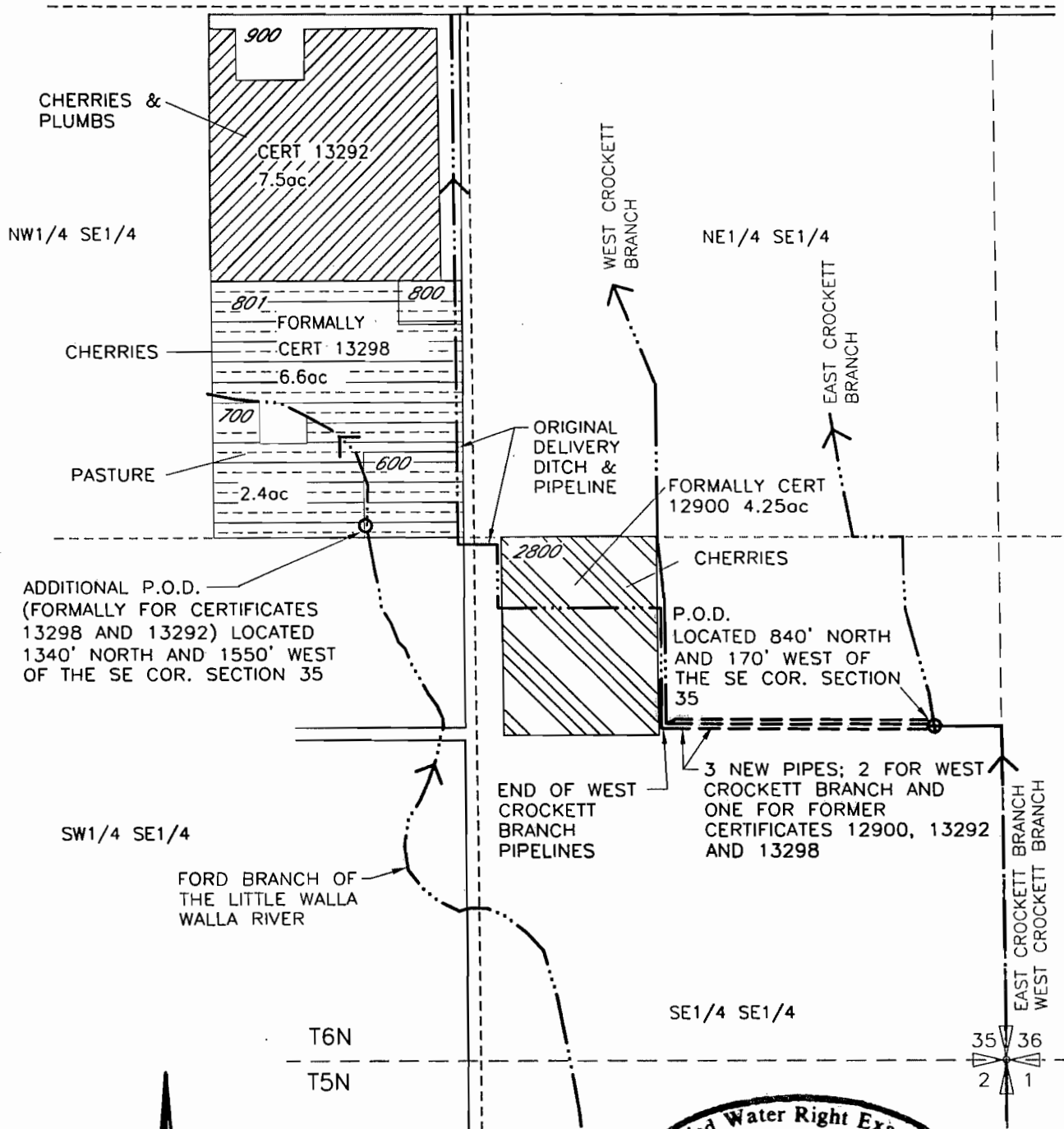
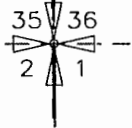
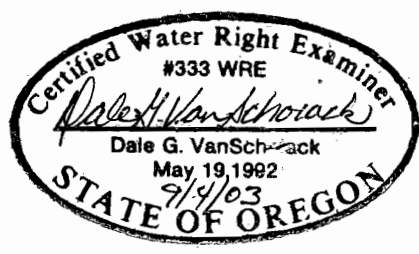

9/04/03



NOTE: THE PURPOSE OF THIS MAP IS TO IDENTIFY THE APPROXIMATE LOCATION OF THE WATER RIGHT. IT IS NOT INTENDED TO PROVIDE INFORMATION RELATIVE TO THE LOCATION OF PROPERTY OWNERSHIP BOUNDARY LINES.

DRAWING: H:\CAD\AG\3522\040\3522040FP.dwg
PRINTED BY: rogerw on 09/04/03 08:37 AM