

**Claim of Beneficial Use
Point of Appropriation Map
Transfer T-11297 (Permit G-3968)
Water Right in the Name of City of Veneta**

RECEIVED BY OWRD

OCT 31 2012

SALEM, OR

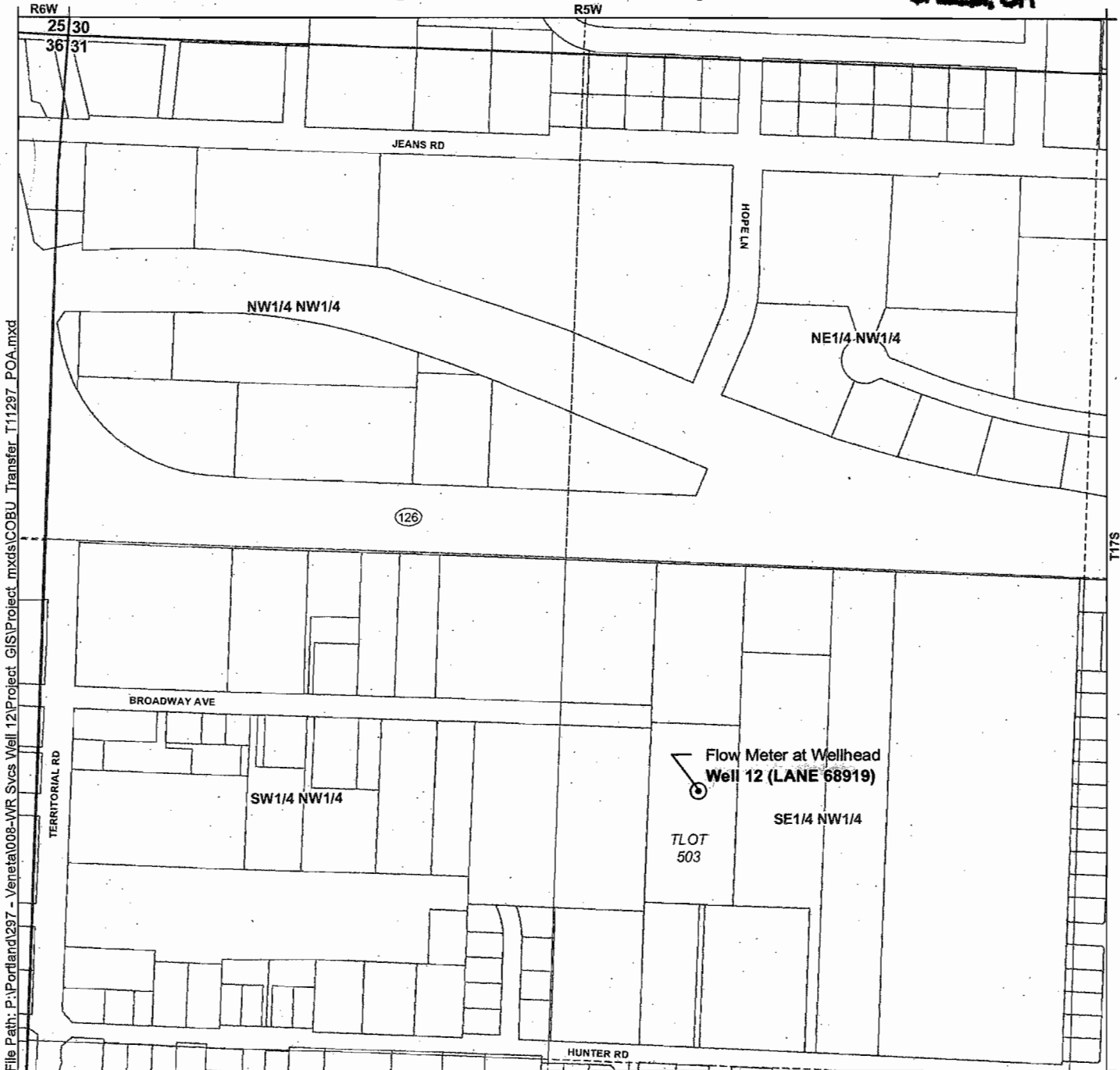

File Path: P:\Portland\297 - Veneta\008-WR Svcs Well 12\Project GIS\Project.mxd\COBU Transfer T11297_POA.mxd

LEGEND

- Point of Appropriation (POA)
- Veneta City Limits
- Taxlots

Certified Water Rights Examiner Stamp



Disclaimer

This map was prepared for the purpose of identifying the location of a water right only and it is not intended to provide legal dimensions or location of property ownership lines.

Map Notes

Date: September 12, 2012
Data Sources: OWRD, Lane County, OGIC, ESRI
Prepared By: GSI Water Solutions, Inc.

POA Location Description

Well 12 (LANE 68919)
Located 708.5 feet North and 1,751 feet East from the West 1/4 corner of Section 31, Township 17 South, Range 5 West (W.M.)

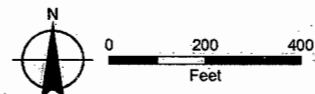

**Claim of Beneficial Use
Place of Use Map
Transfer T-11297 (Permit G-3968)
Water Right in the Name of City of Veneta**

RECEIVED BY OWRD

OCT 31 2012

SALEM, OR

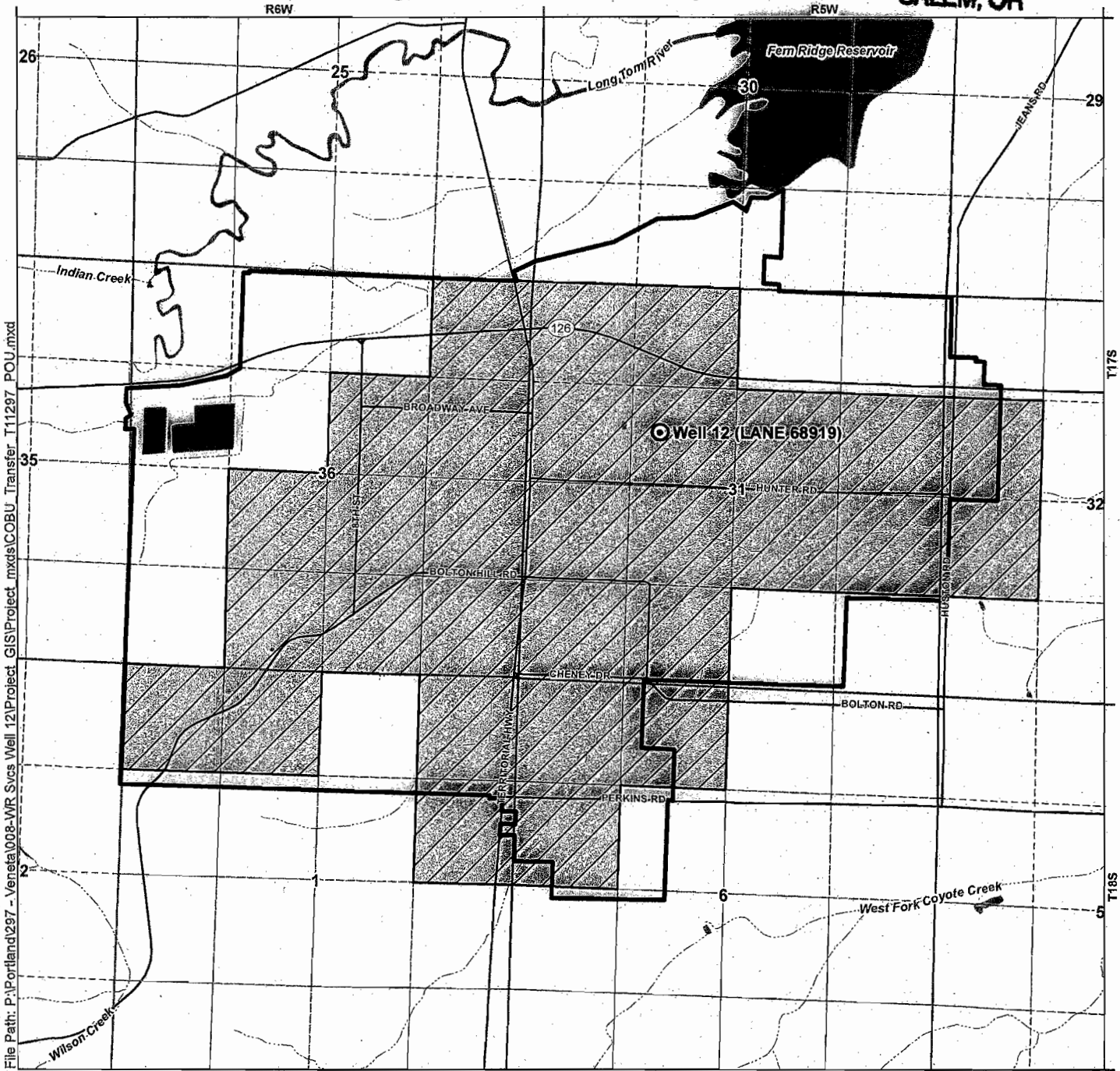

File Path: P:\Portland\297 - Veneta\008-WR Svcs Well 12\Project_GIS\Project.mxd\COBU_Transfer T11297_POU.mxd

LEGEND

- Point of Appropriation (POA)
- Place of Use (POU)
- City of Veneta Service Area
- Major Roads
- Watercourses
- Waterbodies

POA Location Description

Well 12 (LANE 68919)
 Located 708.5 feet North and 1,751 feet East from the West 1/4 corner of Section 31, Township 17 South, Range 5 West (W.M.)

Certified Water Rights Examiner Stamp

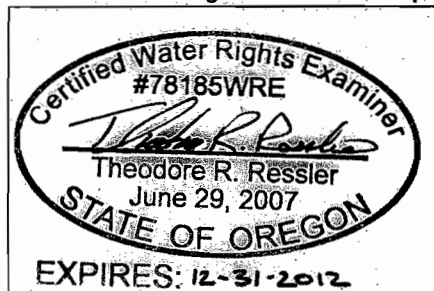

Disclaimer

This map was prepared for the purpose of identifying the location of a water right only and it is not intended to provide legal dimensions or location of property ownership lines.

Map Notes

Date: September 12, 2012
 Data Sources: OWRD, Lane County, OGIC, ESRI
 Prepared By: GSI Water Solutions, Inc.

