

# FINAL PROOF SURVEY AND CLAIM OF BENEFICIAL USE

LOCATED WITHIN  
SE 1/4, SE 1/4, SECTION 14,  
T.6N., R.35E., W.M.,  
UMATILLA COUNTY, OREGON  
NEW PLACE OF USE

APPLICANT: TERRY M. WALKER

TRANSFER 7223

SPECIAL ORDER V.52, PAGE 523

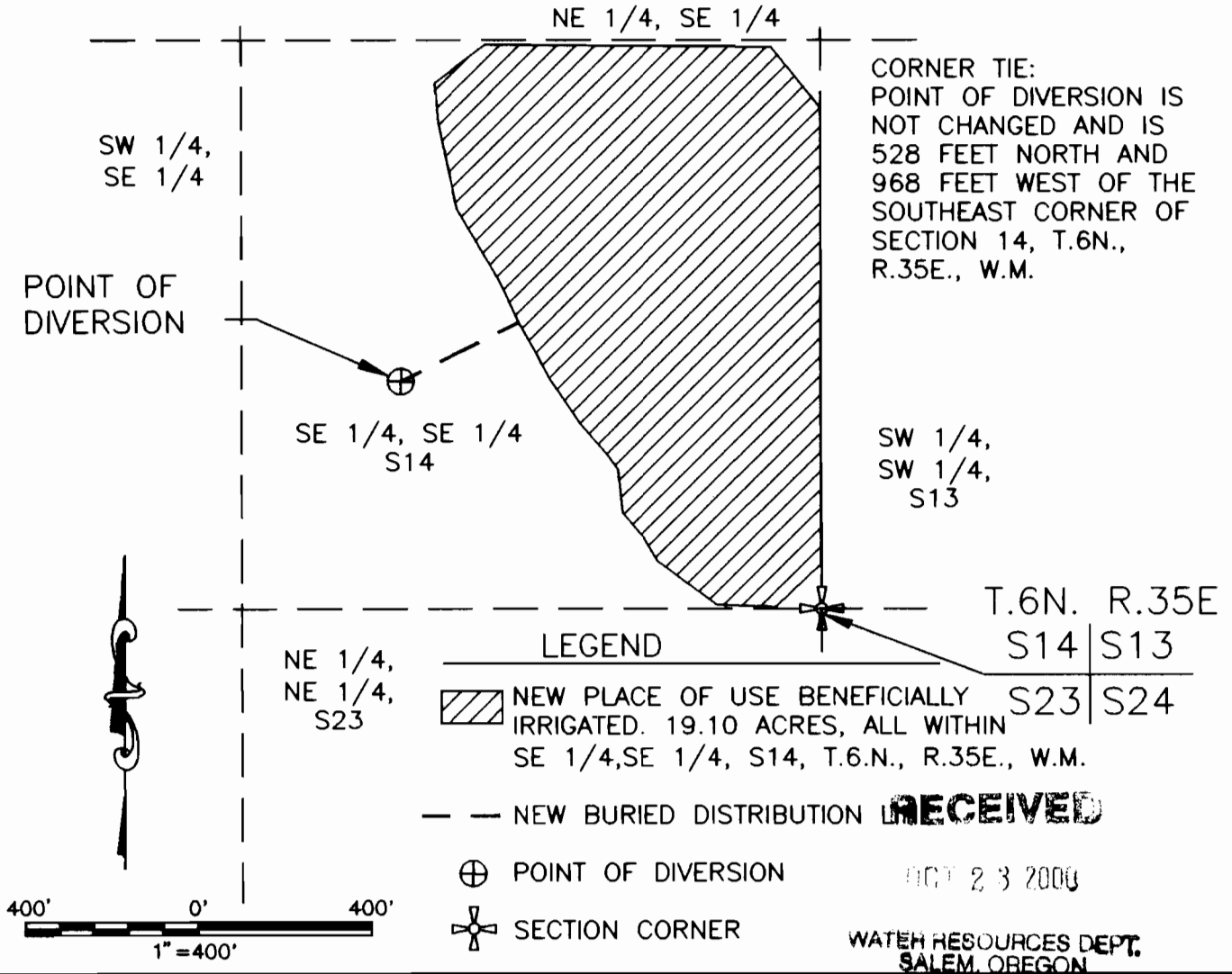

THIS MAP IS PREPARED FOR THE EXPRESS PURPOSE TO SHOW WATER APPROPRIATION AND USE. IT IS NOT INTENDED TO SHOW OR LOCATE PROPERTY OWNERSHIP LINES.

©

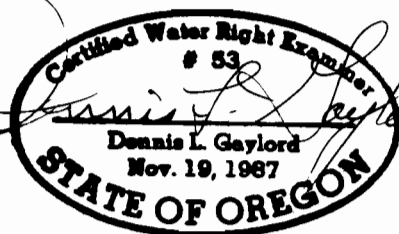

Renews 6/30/2001

DENNIS L. GAYLORD,  
CWRE  
71614 S.W. LAKE DRIVE  
PENDLETON, OR 97801  
(541)-276-6260  
SEPTEMBER, 2000

Mill Creek Drafting