

App 12818
Per 9129

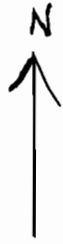

N 1/4 cor.

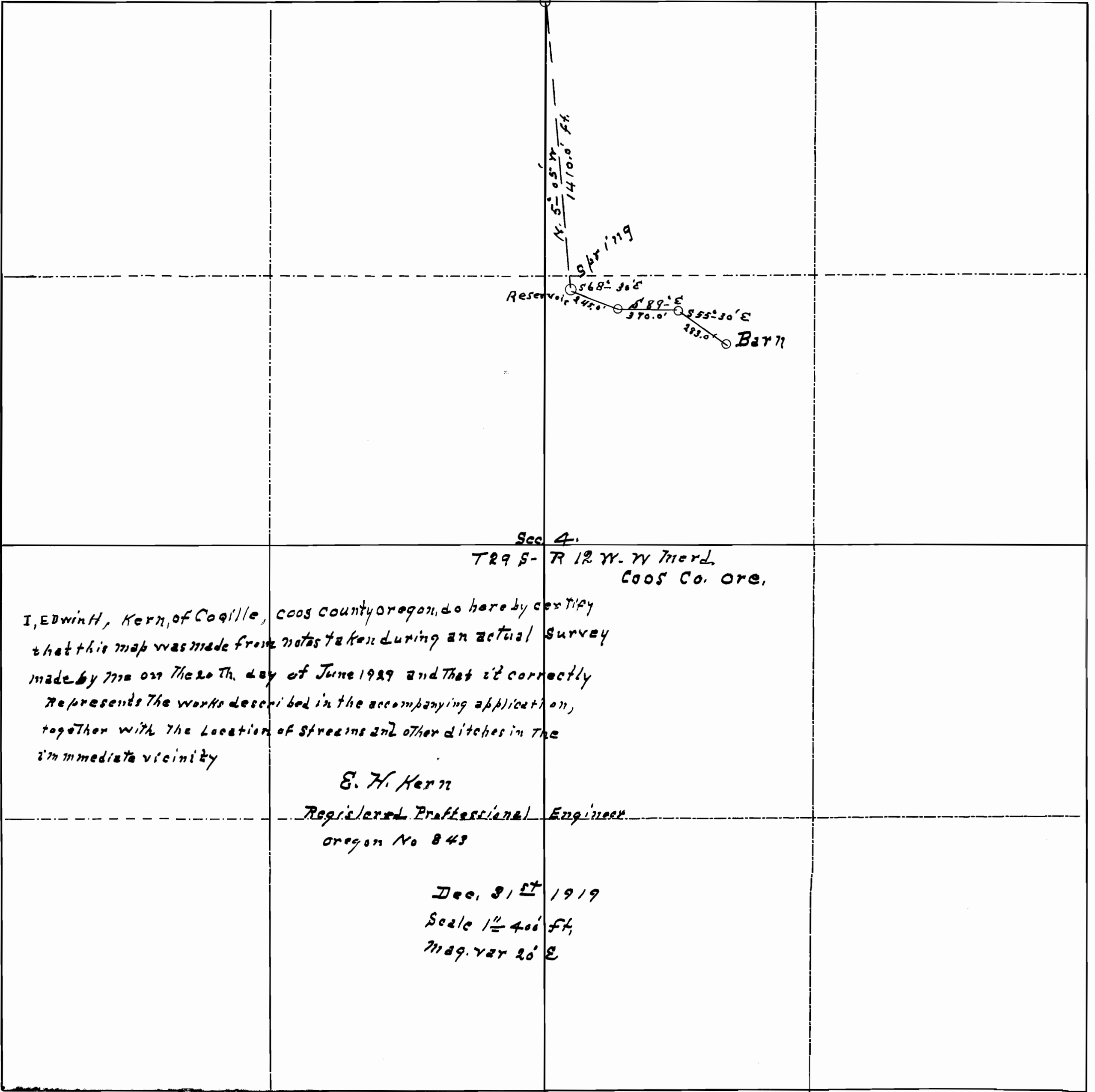

Sec 4.

T29 S- R 12 W. W Merd.
Coos Co. Ore.

I, Edwin H. Kern, of Coquille, Coos County Oregon, do hereby certify
that this map was made from notes taken during an actual survey
made by me on the 20th day of June 1929 and that it correctly
represents the works described in the accompanying application,
together with the location of streams and other ditches in the
immediate vicinity

E. H. Kern

Registered Professional Engineer

Oregon No 843

Dec. 31st 1919

Scale 1" = 400' Ft.

Mag. var 20' E

Application No. 12818
Permit No. 9129

91851
ESK