

CLAIM OF BENEFICIAL USE MAP T-10211  
 SITUATED IN  
 SE1/4NW1/4, SECTION 32, T.39S., R.7W., W.M.  
 JACKSON COUNTY, OREGON

FOR  
 MICHAEL C. AND SHERRY LOU SHAW  
 6438 HOLLAND LOOP ROAD  
 CAVE JUNCTION, OR 97523  
 SEPTEMBER 26, 2009

RECEIVED

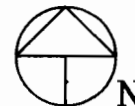

OCT 19 2009

WATER RESOURCES DEPT  
 SALEM, OREGON



Scale: 1"=400'  
 Date: Sept. 26, 2009

LEGEND

- Found Survey Monument
- Denotes Building
- Ⓟ Denotes Pump Location
- Ⓜ Denotes Flow Meter
- === Denotes Driveway
- - - Denotes Mainline Pipe
-  Denotes Area Under Certificate 7160, (Vol. 7, Pg. 7160) Priority Date 1872 For Tract 1
-  Denotes Area Under Certificate 7160, (Vol. 7, Pg. 7160) Priority Date 1908 For Tract 2

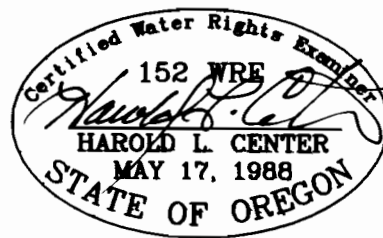
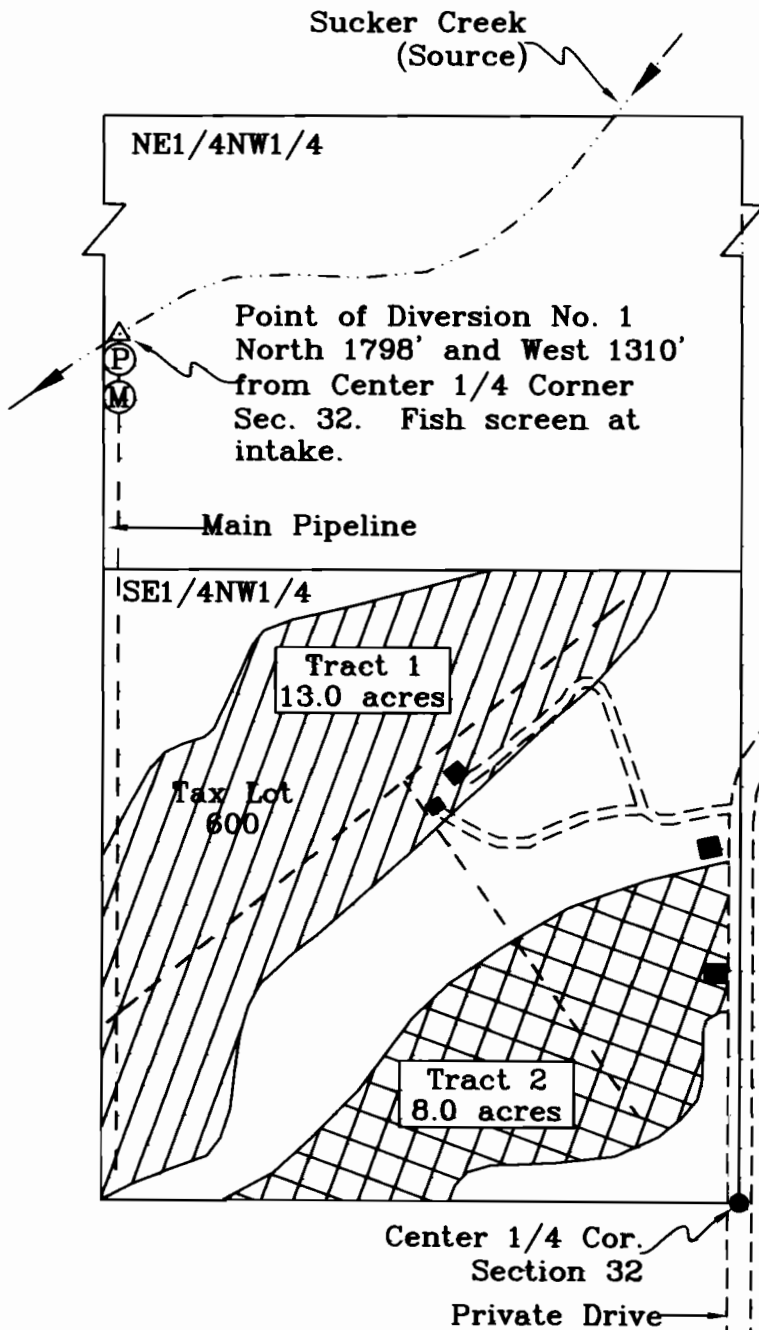

HAROLD L. CENTER  
 2604 David Lane  
 Medford, OR. 97504  
 Phone 541-535-6108  
 Oregon Certificate No. 152  
 Cert. Renewal Date: 12/31/2009

This map was prepared for the purpose of identifying the location of a water right only and is not intended to provide legal dimensions or location of property ownership.

Holland Loop Road