

SECTION 16, T.2 N., R.3 W., W.M.

WASHINGTON COUNTY, OREGON

9 10
16 15

PREPERATION OF THIS MAP IS FOR THE PURPOSE OF IDENTIFYING THE LOCATION OF THE WATER RIGHT ONLY. THERE IS NO INTENT TO PROVIDE DIMENSIONS OR LOCATION OF PROPERTY OWNERSHIP LINES.



SCALE: 1"=400'

MAP BASE:
COUNTY TAX MAP &
1991 WAC SCALED PHOTO
COBU MAPS FOR
T-6876, T-4798 & CERT. 50931

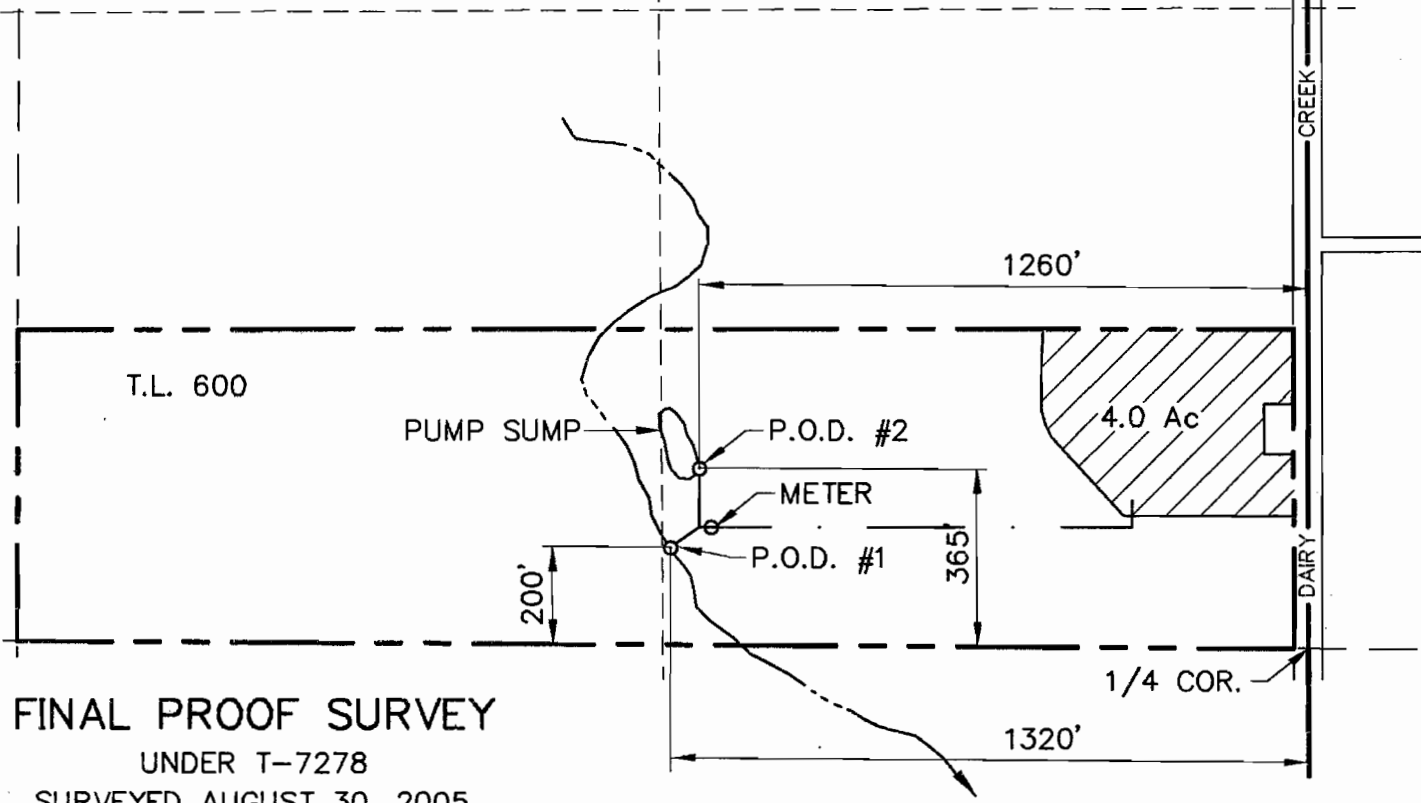
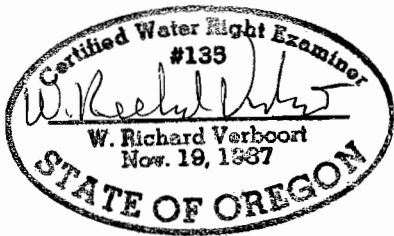

FINAL PROOF SURVEY
UNDER T-7278
SURVEYED AUGUST 30, 2005

Stuntzner
Engineering & Forestry, LLC
3012-A PACIFIC AVENUE
BALLAD TOWNE SQUARE
FOREST GROVE, OREGON 97116

Stuntzner Engineering & Forestry, LLC
ENGINEERING • LAND SURVEYING • FORESTRY
PLANNING • WATER RIGHTS
TEL: (503) 367-6717
FAX: (503) 357-6698
E-MAIL: stuntzner@europa.com

by date
designed WRV 8/31/05
drawn JER 8/31/05
checked WRV 8/31/05
drawing no. 503-2-111
sheet no. 1 / 1

GUTMANN NURSERIES INC.
RECEIVED
W. DAIRY CREEK ROAD
NORTH PLAINS, OR 97133
SEP 29 2005

WATER RESOURCES DEPT
SALEM, OREGON