

SECTION 16, T.2 N., R.3 W., W.M.

WASHINGTON COUNTY, OREGON

9 10
16 15

PREPARATION OF THIS MAP IS FOR THE PURPOSE OF IDENTIFYING THE LOCATION OF THE WATER RIGHT ONLY. THERE IS NO INTENT TO PROVIDE DIMENSIONS OR LOCATION OF PROPERTY OWNERSHIP LINES.



SCALE: 1"=400'

MAP BASE:
COUNTY TAX MAP &
1991 WAC SCALED PHOTO
COBU MAPS FOR
T-6876, T-4798 & CERT. 50931

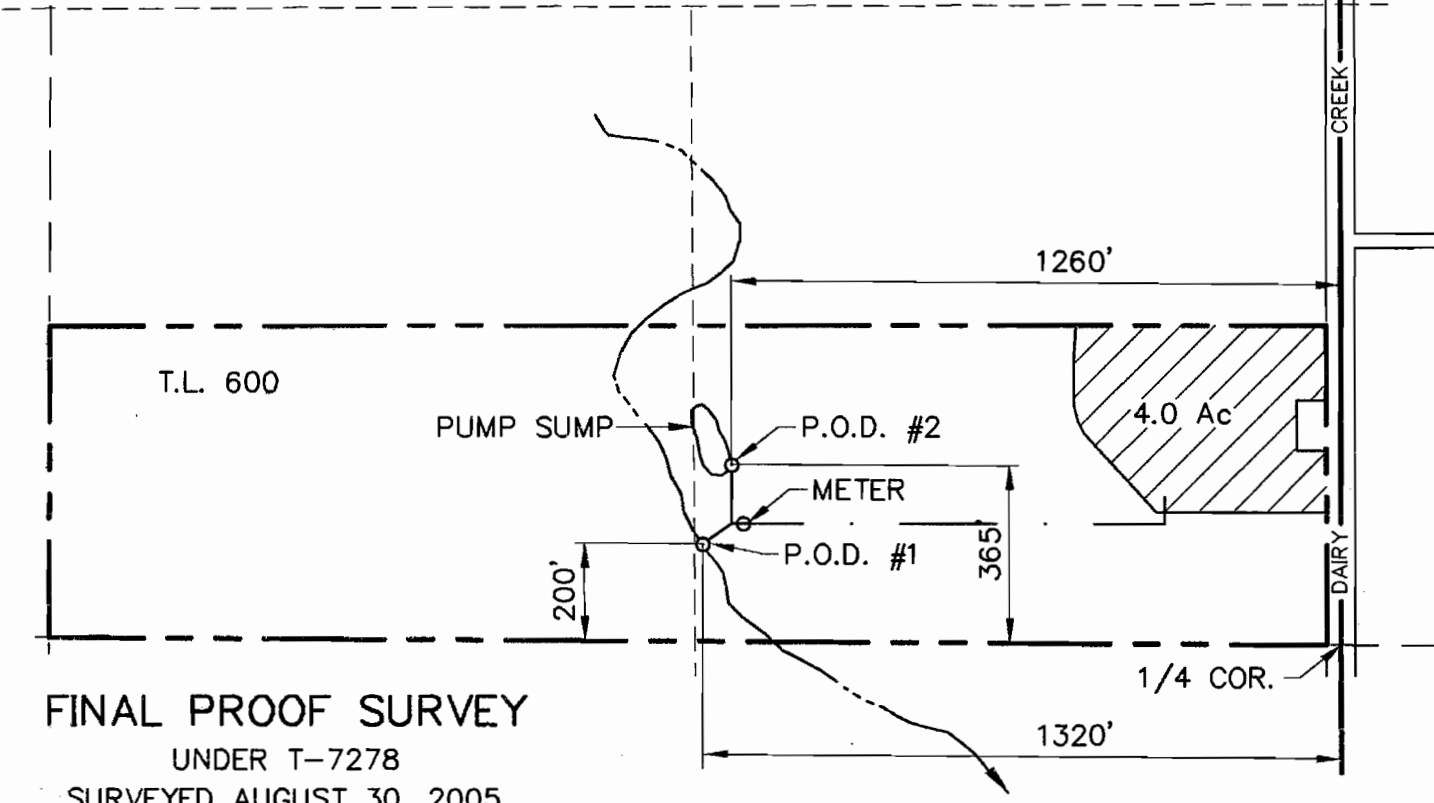

FINAL PROOF SURVEY
UNDER T-7278
SURVEYED AUGUST 30, 2005



Stuntzner Engineering
& Forestry, LLC

ENGINEERING • LAND SURVEYING • FORESTRY
PLANNING • WATER RIGHTS

3012-A PACIFIC AVENUE
BALLAD TOWNE SQUARE
FOREST GROVE, OREGON 97118

TEL: (503) 357-6717
FAX: (503) 357-5698
E-MAIL: stuntzner@europa.com

by date
designed WRV 8/31/05
drawn JER 8/31/05
checked WRV 8/31/05
drawing no. 503-2-111
sheet no. 1/1

GUTMANN NURSERIES INC.

19151 NW DAIRY CREEK ROAD
NORTH PLAINS, OR 97133

SEP 29 2005

WATER RESOURCES DEPT
SALEM, OREGON